Eighty One -and you were there.

Webber Junior High

ag.
81

PUBLIC LIBRARIES OF SAGINAW
HOYT MAIN LIBRARY
505 JANES
SAGINAW, MI 48607

You Were There

YOU WERE THERE

YOU WERE THERE WHEN EVERYTHING HAPPENED. YOU WERE THERE WHEN EVERYTHING CHANGED. YOU WERE THERE TO MAKE IT CHANGE. '81 WILL BE A YEAR IN WHICH WE WILL CHANGE SOME THINGS AND SOME THINGS WILL CHANGE THEMSELVES. '81 WILL BE A YEAR IN WHICH SOME OF US WILL LEAVE AND ENTER INTO A WORLD WHICH WE KNOW NOTHING ABOUT. WE, THE PEOPLE, WILL HAVE NEWER AND BETTER OPPORTUNITIES TO EXPLORE.

WE SHOULD THANK GOD FOR WHAT HE HAS DONE FOR US. YOU ARE HERE TO SEE IT HAPPEN, AND YOU ARE HERE TO MAKE IT HAPPEN. IT WILL HAPPEN!!!

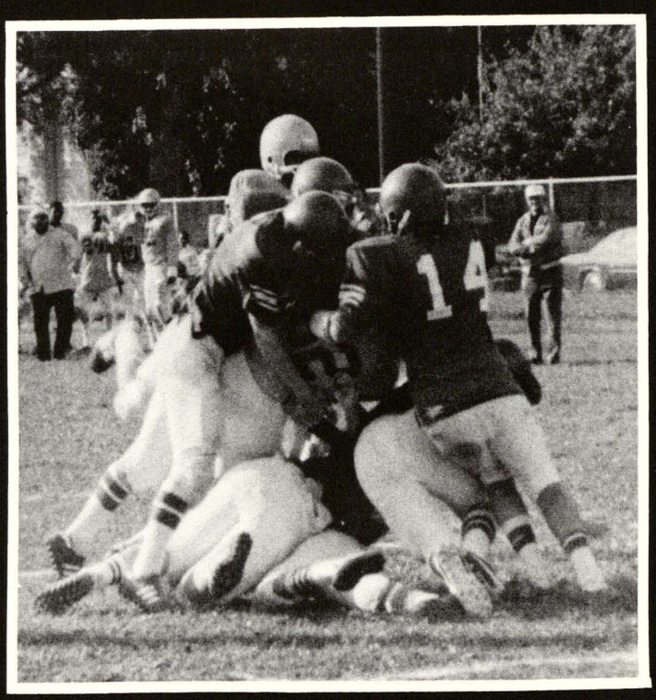

Dr. Walter C. Averill III, Trustee; Richard J. Stringer, Trustee; Ruben Daniels, Trustee; Dr. Foster B. Gibbs, Superintendent of School; Willie E. Thompson, Secretary; Roger P. Steffes, Vice President, James R. Kanary, Treasurer; Ruth A. Braun, President

Board Of Education

Mr. Thomas N. Barris

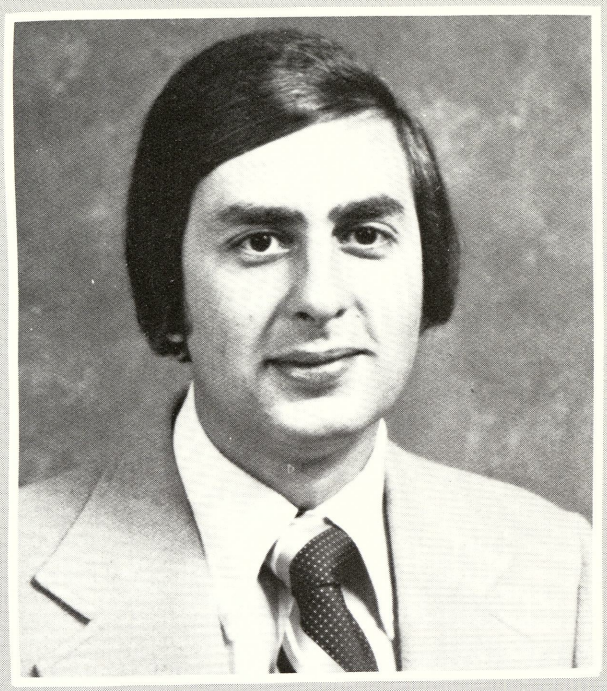

Er war wiederwillig
mir Hilfe zu geben,
hätte ich sie gebitten.

Er handelte mich wie
Erwachsene mit Vernunft
statt Teenier wie E.

Webber Junior High would like to thank Mr. Barris for his outstanding leadership as a principal. Mr. Barris has made Webber Junior High a better school for the students and we appreciate it. We hope you have success in the years to come.

Administration

MR. ARTHER ANDERSON

W.J.H.S. would like to thank Mr. Anderson, the Assistant Principal at W.J.H.S., for his dedication and outstanding work he has done to help the students and faculty of Webber.

Der schwache Licht in der Kette
von drei

MRS. ERNESTINE FORD

Mrs. Ford, the newest Assistant Principal at W.J.H.S., has been with us now for two years. We hope you'll enjoy W.J.H.S. as the years go on.

Die Macht

Office Staff

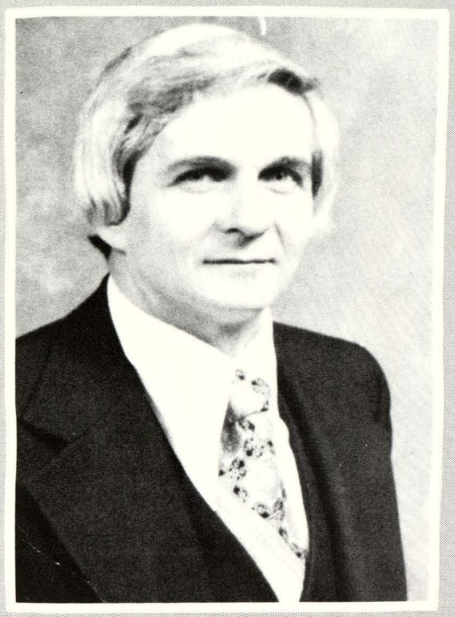

Gary Barber
Attendance Officer

Ida Haynes
Attendance Officer

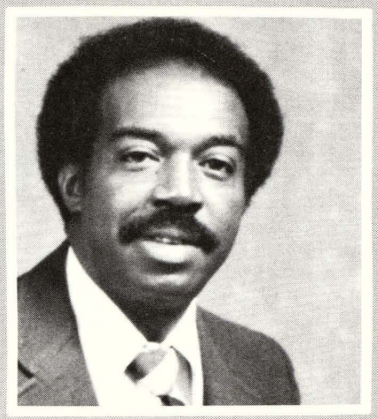

John McAfee
School Resource Officer

Pauline Howell
Secretary

Kathy Mikolaizyk
Secretary

Cafeteria & Custodian Workers

Front row, Tammy Brackett, Esther Mayor, Joe Lorenzo
Second row, Jesse powell Vectra Bond Anna Kelsey, Constance Hardman

Just taking a little break!

Sam Pitman
Custodian
1 year

Eleanor Olszewski
Custodian
19 years

Pensionierung. Journalism wollte ihr ehren bei Award Ass on Monday und die ganze Stud. body stand auf ihr Beifall zu geben - standing ovation

Esther Mayor
Cafeteria Worker
22 years

Pat Bingham
Cafeteria Worker
9 years

Betty Wallace
Cafeteria Worker
1 year

Ruth Santhony
Cafeteria Worker
5 years

Counselors

Mrs. Merle Frenzel
8th grade counselor

Mrs. Doreen Leek
7th grade counselor

Mr. Gordan Powers
9th grade counselor

Para Professionals

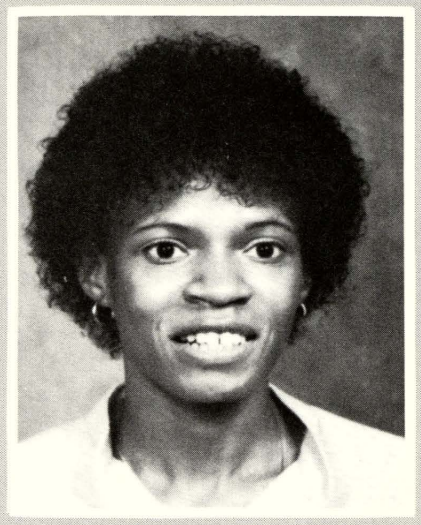

Carpenter

Faculty

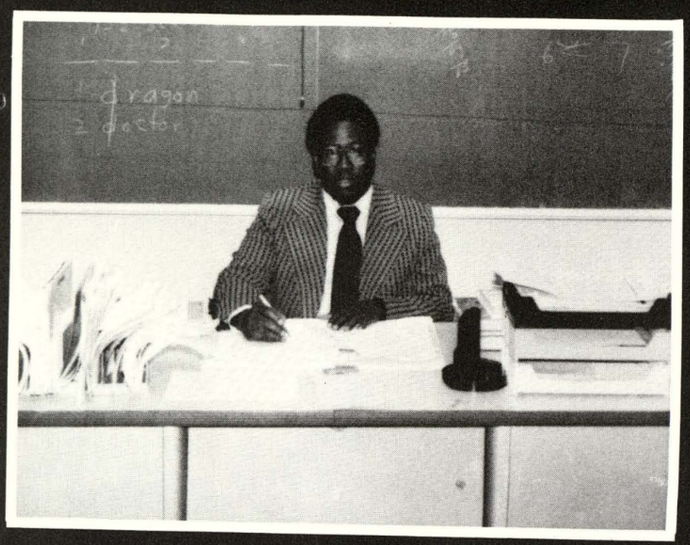

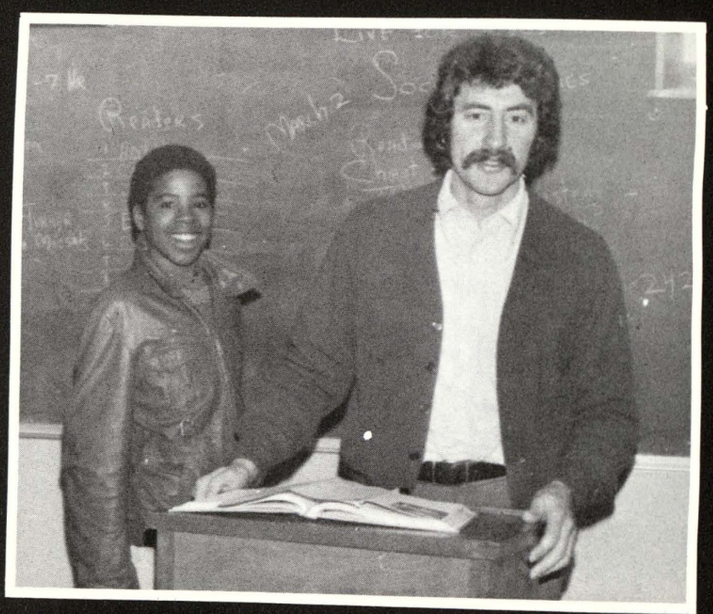

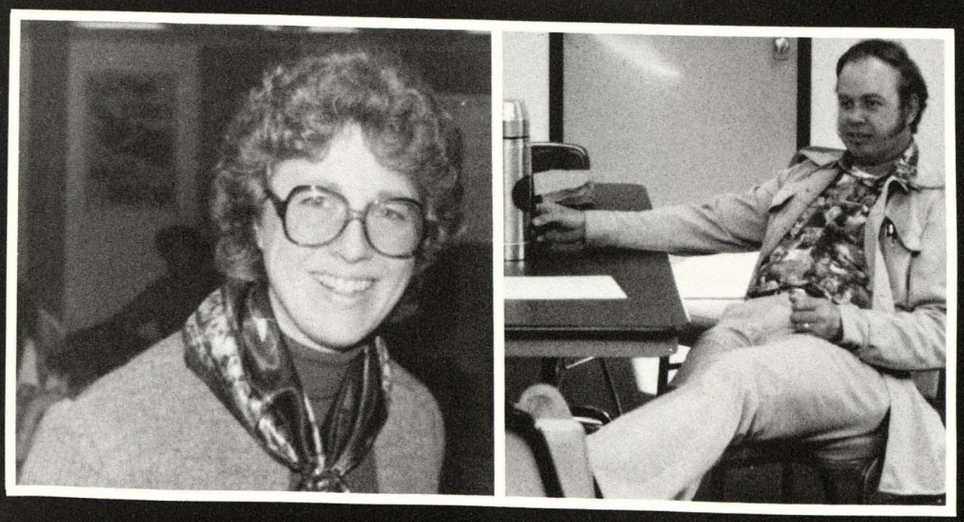

Clockwise

George Adams
Adjusted Study

Kathleen Andros
Mathematics

Greg Barris
Social Studies, Speech

Dan Burch
Mathematics, Drafting

Charlene Bosquet
Sewing, Cooking

Daisy Baber
Special Education

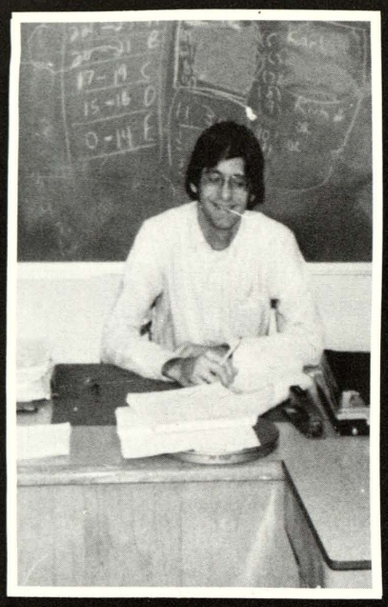

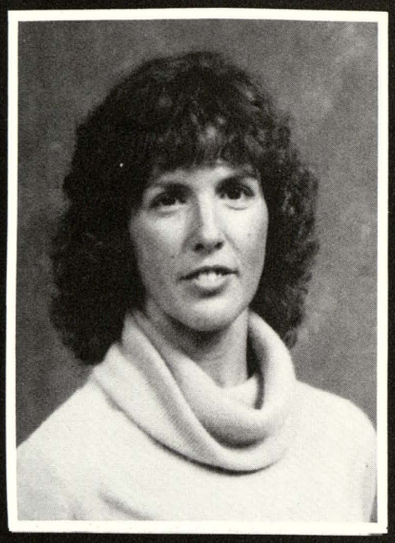

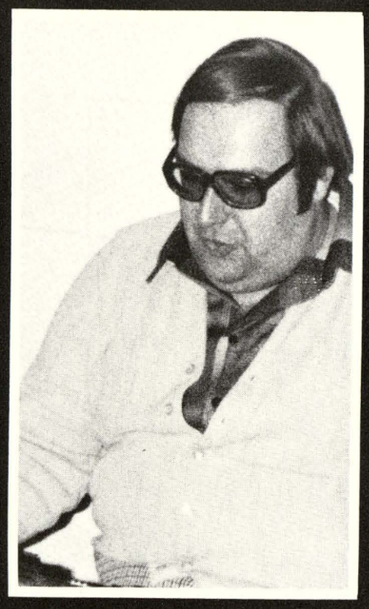

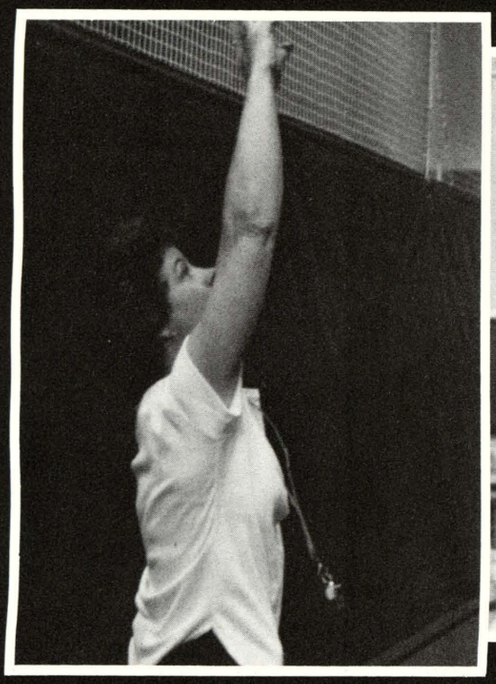

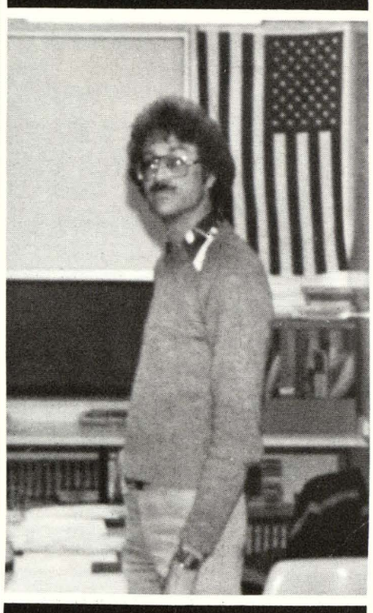

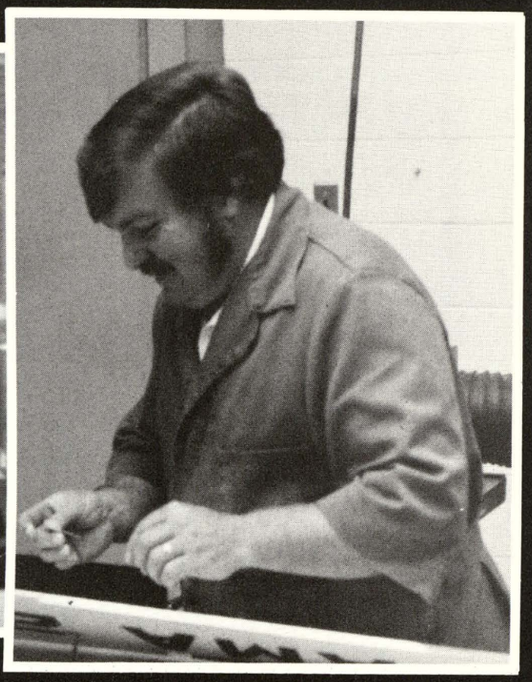

Clockwise

James Busch
Science, Guidance

Lucie Davis
English, Journalism

Richard Fabus
Health

E.J. Gronda
Woodshop

Vera Canty
Typing

Tim Catello
Bilingual

Jacqueline Fletcher
French, Phys Ed,
English

center: Ronald Greiner
English, Spanish

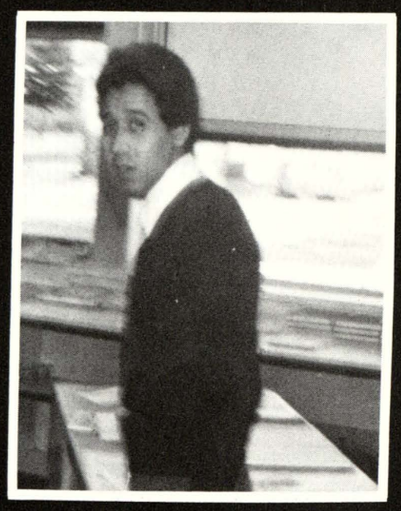

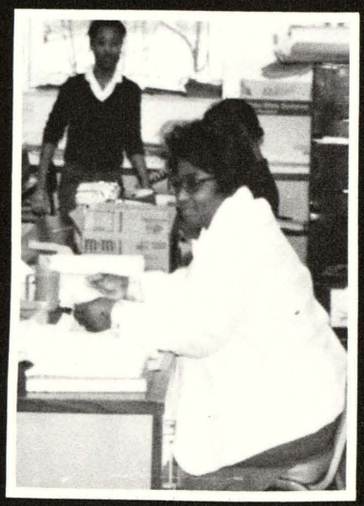

Faculty

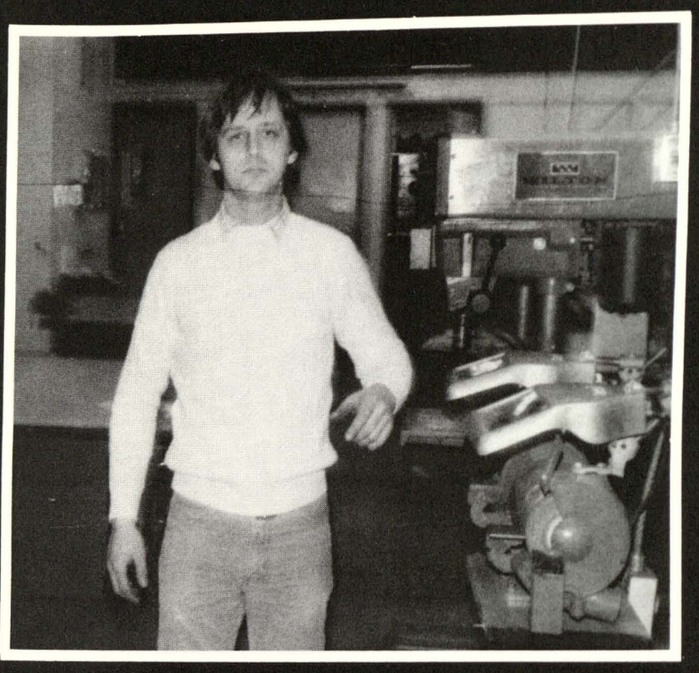

Bruce Isotalo
Metal Shop

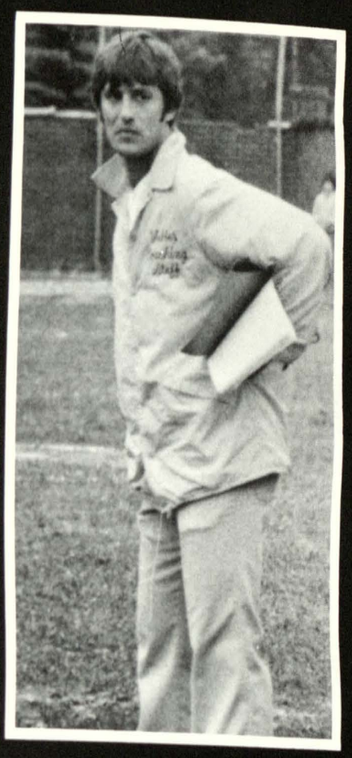

James Kaul
Physical Education

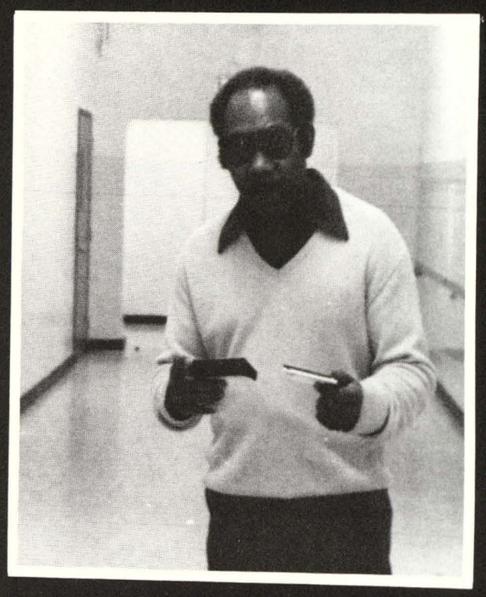

John Kilbourne
Math, Science

Phyllis Kuehn
Librarian

Mary McCarthy
History

Helen McGlone
Home Economics

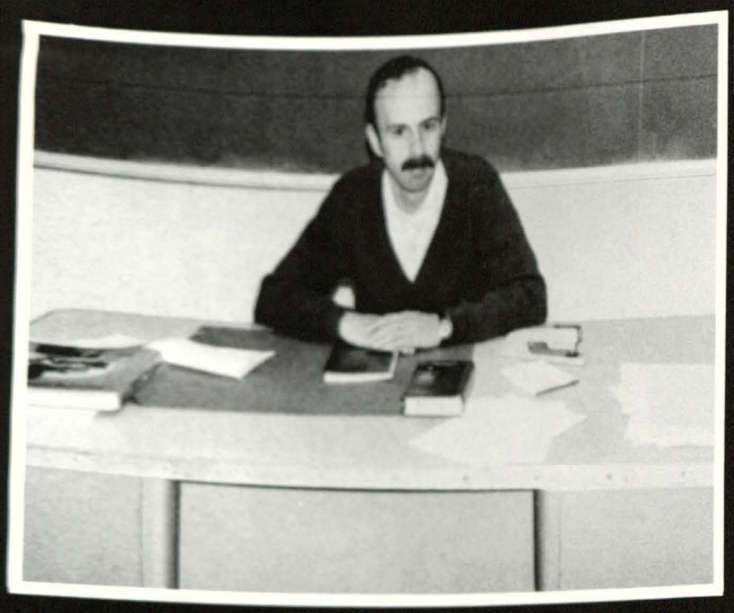

Sherman McMahon
English, Social Studies

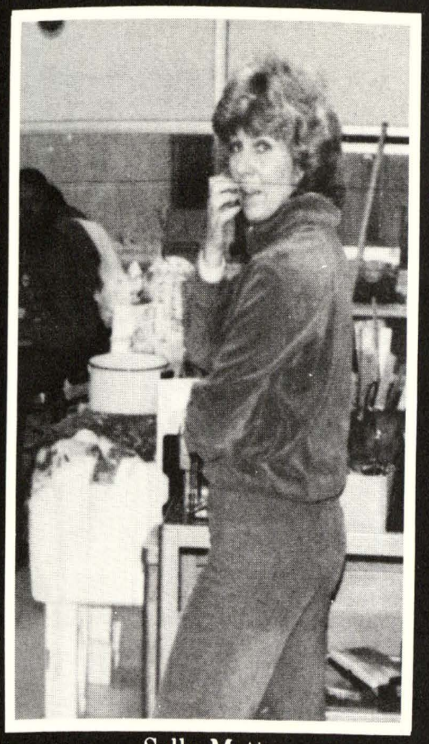

Sally Matter
Arts, Crafts

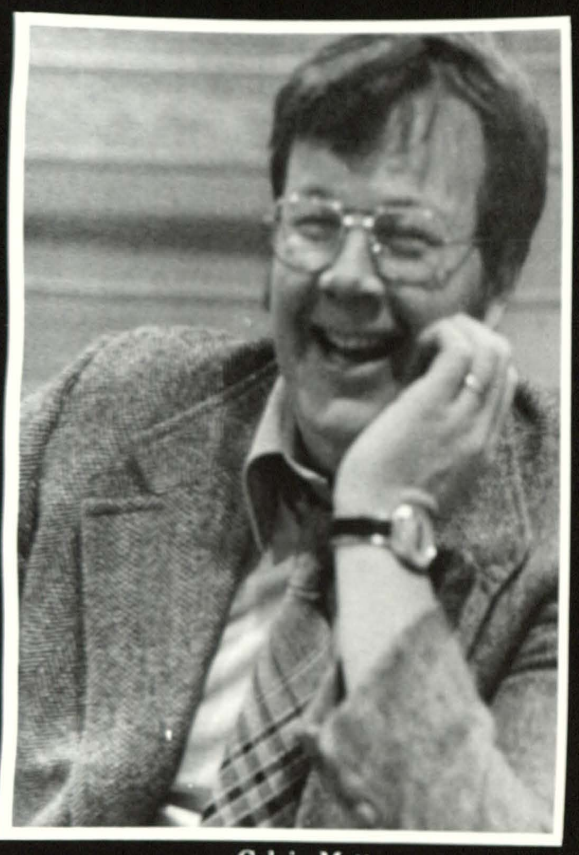

Calvin Mott
Careers

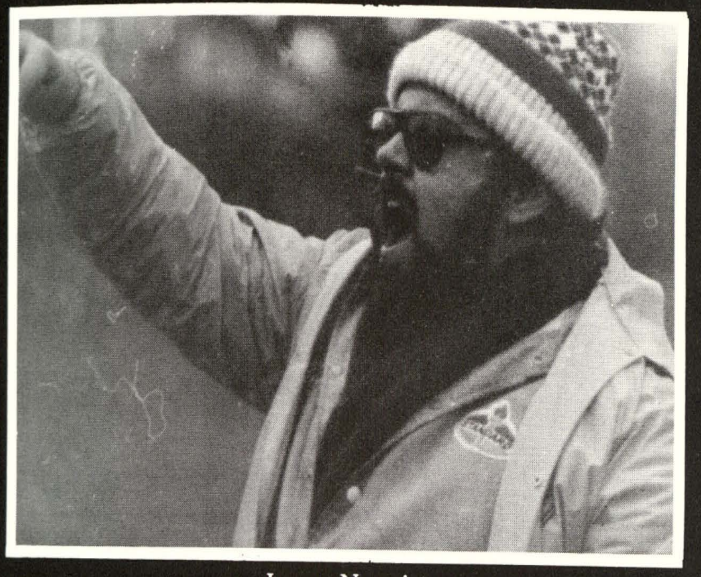

James Nyquist
Band

Chris Purtell
Special Education

Irvin Riddle
English

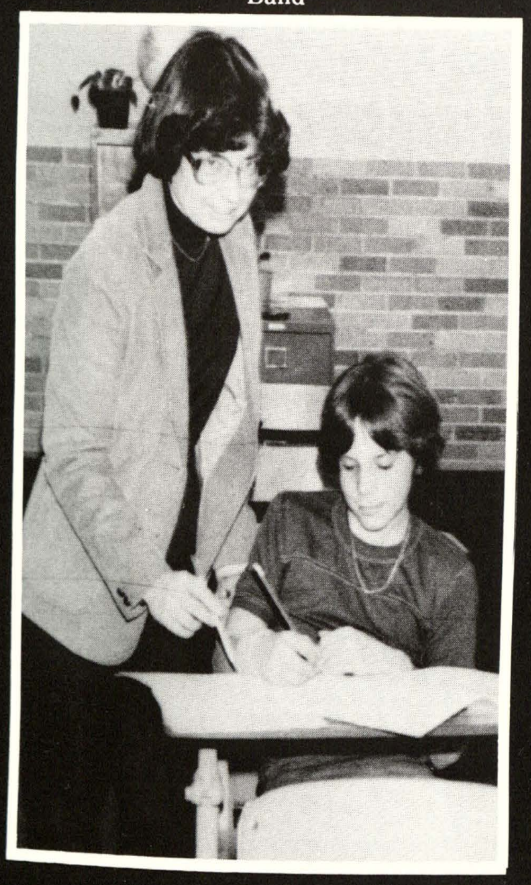

Jane Mott
Speech Therapist

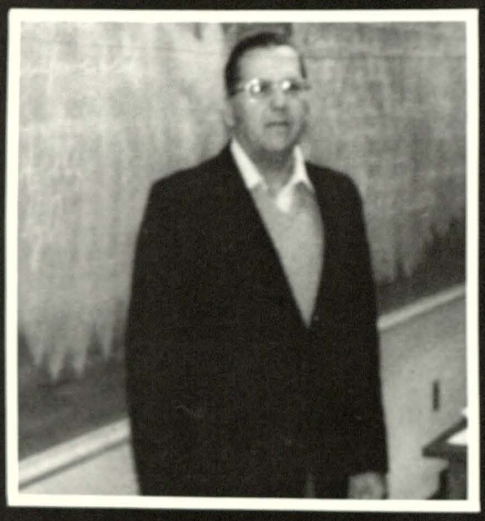

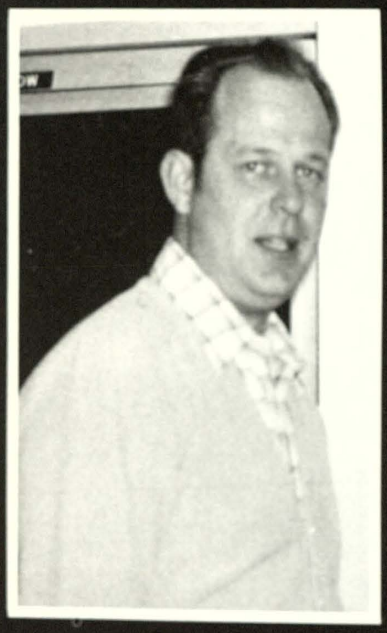

Clockwise:
Marlon Wilson,
Science

Leonard McGee,
Permanent Substitute

Delores Wilson,
Mathematics

Irvin Riddle,
English

Leonard Williams,
Science

Ione Vyse,
Pre-Algebra

Fredrick Wahls,
Social Studies

Center:
Patricia Williams,
Physical Education

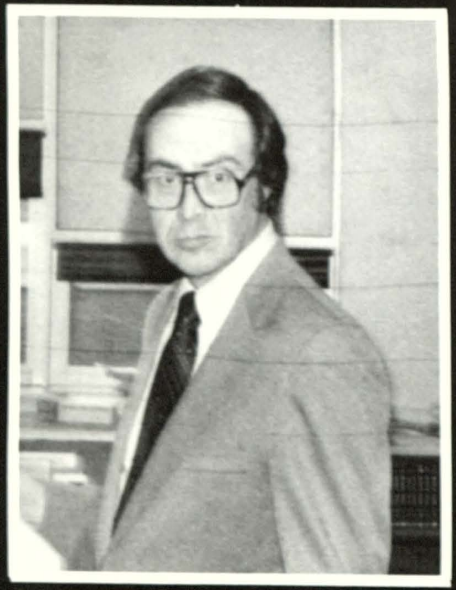

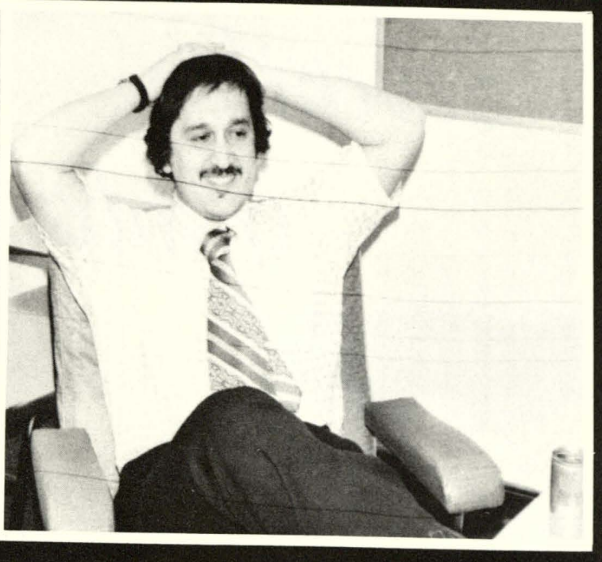

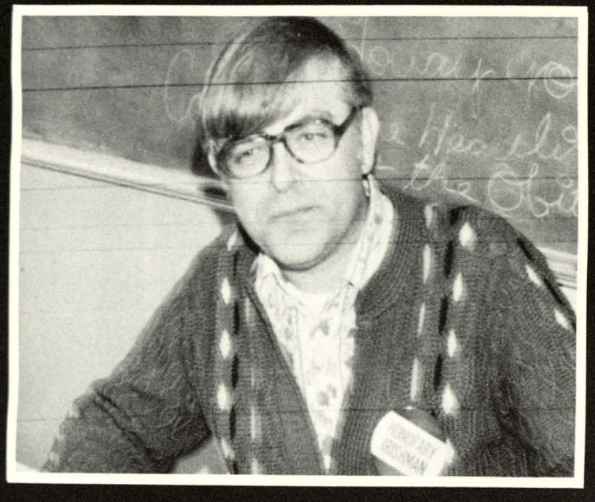

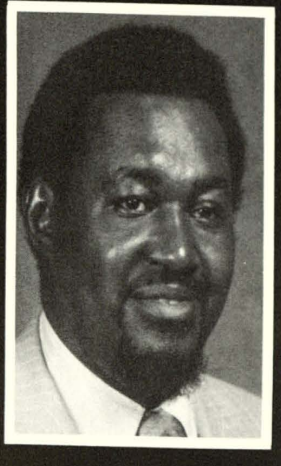

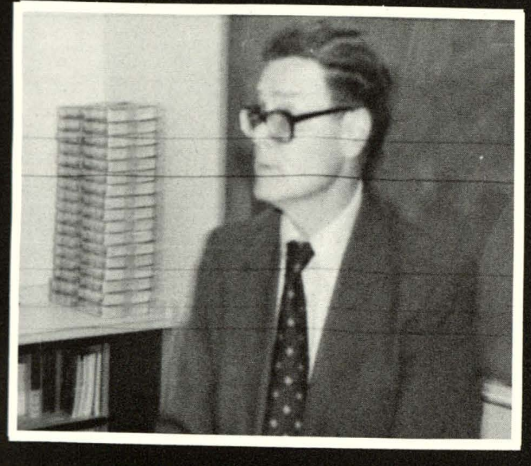

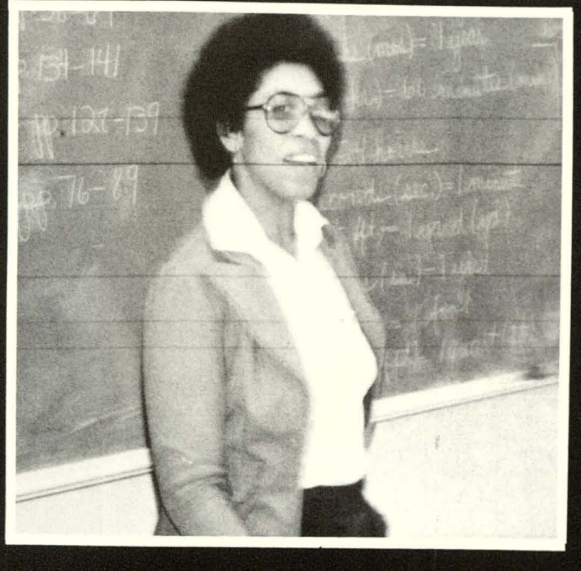

George Van Cise, Art

Jose Salinas, Bilingual

Richard Zolinski, Mathematics

Micheal Wegner, Civics

Ernest Thompson, Special Education

James Snyder, English

Thelma Williams, Special Education

Lola Shelby, Reading, English

Seventh Grade

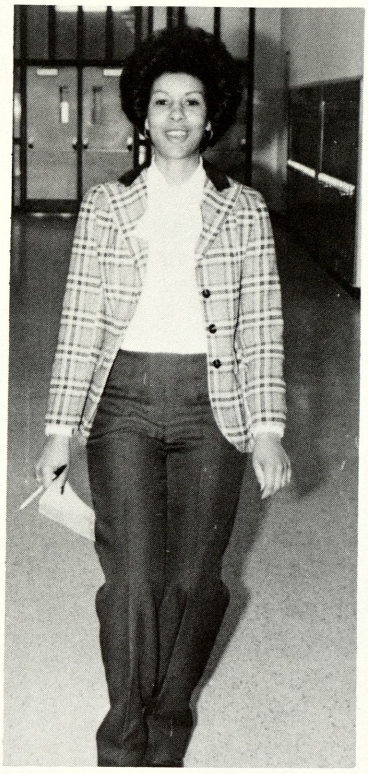

Matthew Abrams
Louis Addison

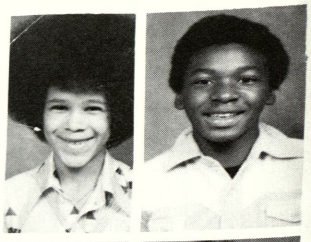

Theresa Alvarado
Shannon Anderson
David Antwine

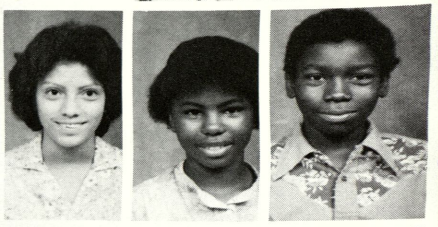

Tracy Arel
Dericee Banks
Andrea Barnes
Sherry Barnes

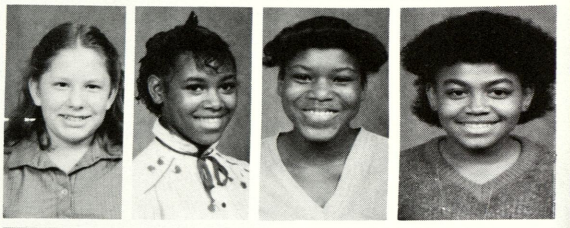

Fred Baston
Patricia Beamon
Angela Beavers
Kenyae Bell
Donald Bennett

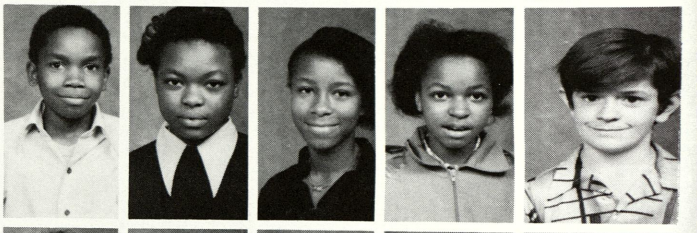

Dell Bentley
Tina Bierschback
Quinn Blackman
Cassandra Blackmon
Maria Blanco
Daryl Bond

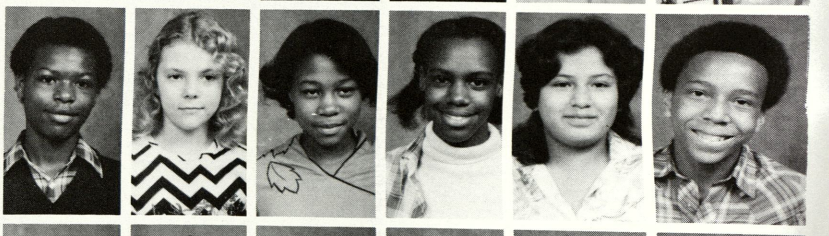

interesant

Chris Boothe
Karl Bowie
Elliot Brackett
James Bradley
Deonne Britton
Sharon Brooks
Micheal Brown

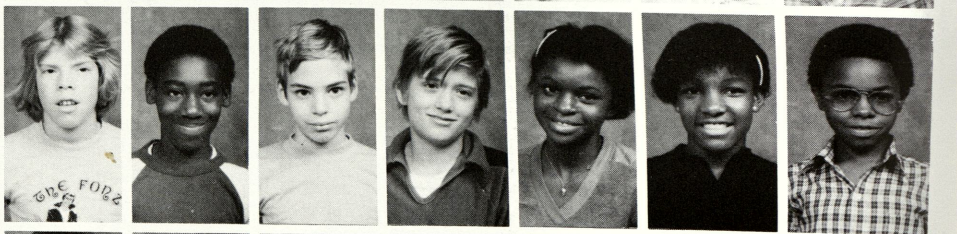

Sheryl Brown
Jeff Buck
Gregory Bulger
Patricia Bunker
James Buriel
Christopher Burnell
Penny Burr
Earl Bush

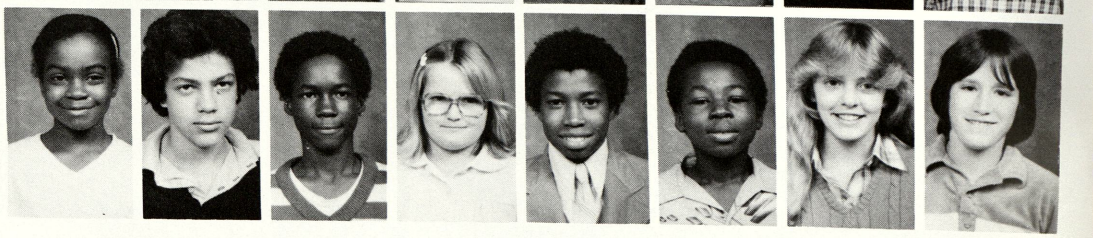

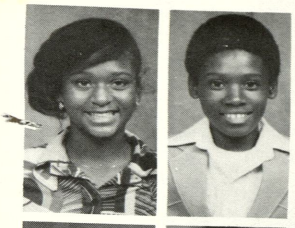

Tonya Cage
Marvin Cannon

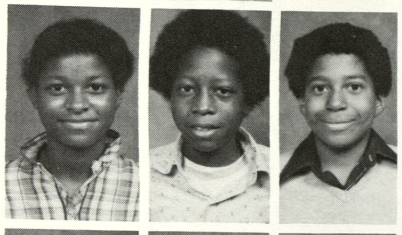

Linda ~~Carlie~~ Carlyle
Rodney Carlisle
William Carter

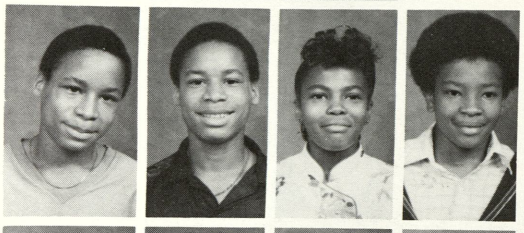

Marvell Carthan – birthmarks
Michael Carthan
Yolanda Castell
Charles Castell

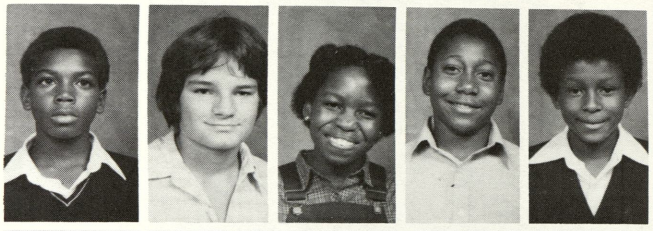

Otis Cheatham
Rodney Christensen interesant
Anette Choyce
Anthony Coleman
Dwayne Coleman

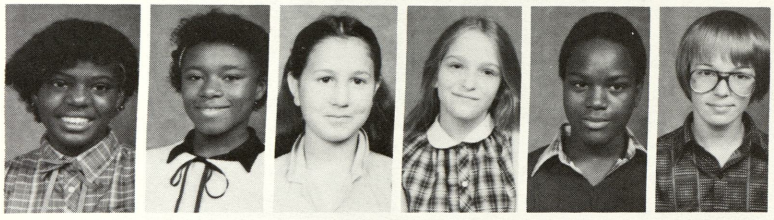

Marilyn Coleman
Rose Mary Coleman
Suzanne Combs
Susan Cottenham
Ducree Coylee
Richard Cramer

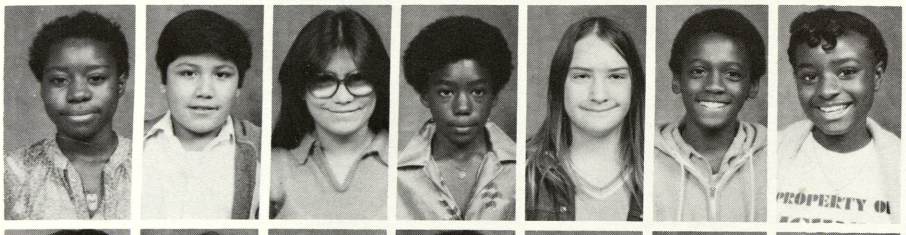

Francis Crawford
Jose Cruz +
Christine Cuevas +
James Curry
Shari Curry
Dietrick Davis
Mattie Davis

Willena Davis +
Richard DeLaCruz +
Linda Delagado
Benita Dickson
Susan Donovan
Sheila Doster
Timothy Dawkins
Cheryl Eddy +

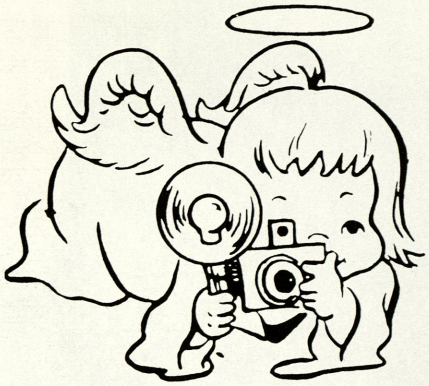

"Smile", your on Wildcat's camera.

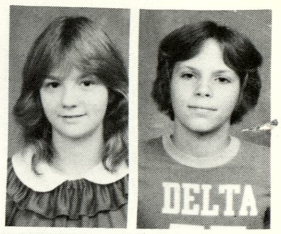

Tammy Elliott
Jeff Emmeott

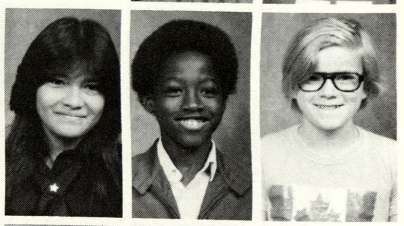

Cherie Enriquez
Melville Evan
Christopher Faubert

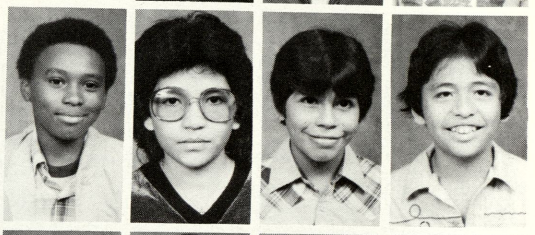

Tracy Fife
Elizabeth Garcia
Joaquin Garcia
Montana Garcia

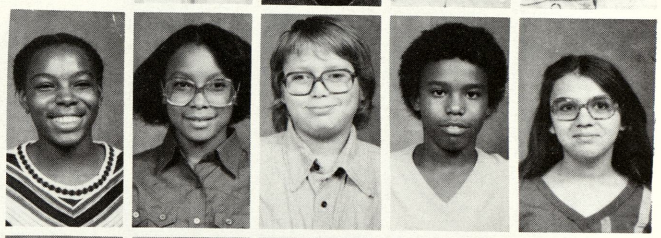

Kimberly Garnett
Danyelle Garrett
Louis Garza
Jody George
Belinda Gerow

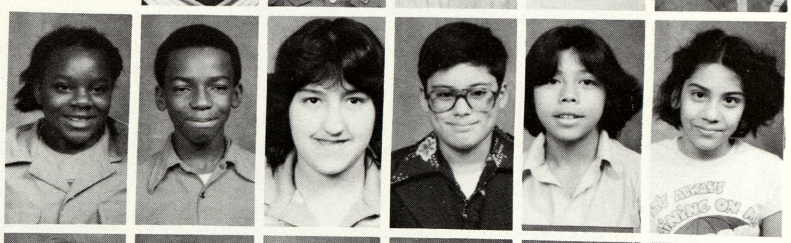

Shirley Gibson
Zachary Gilyard
Lisa Godwin
Anthony Gomez
Joey Gomez
Catherine Gonzales

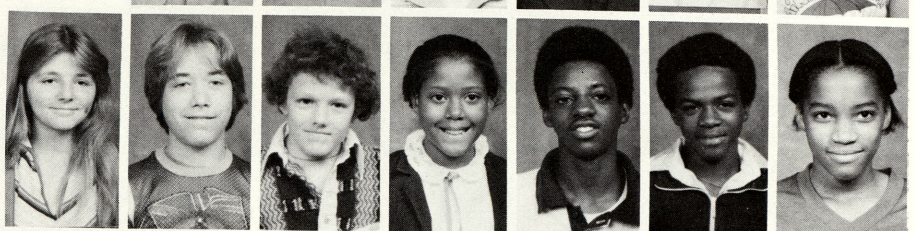

Rebecca Gordon
Matt Goslin
Troy Goss
Ronda Granberry
Levonne Greer
Lynn Greer
Belinda Griffin

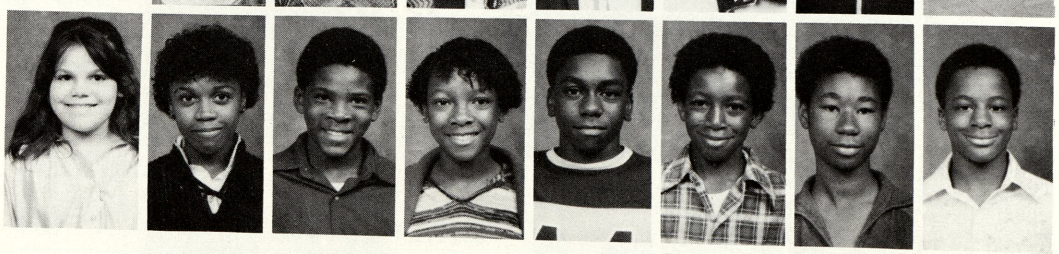

Penny Griffor
Shazzan Hamilton
Derrick Hardman
Barbara Harris
Darron Harris
Jeffery Harris
Sheila Hawkins
Christopher Hazel

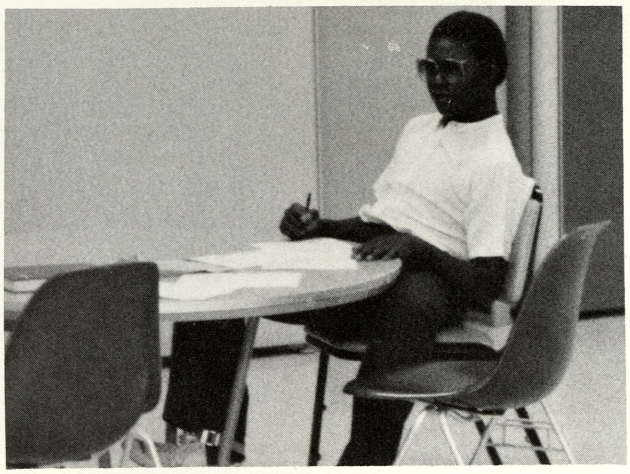

"Hard Worker"

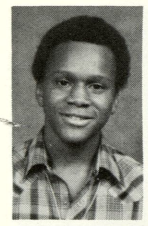

Anthony Hazley +
Janet Hebel

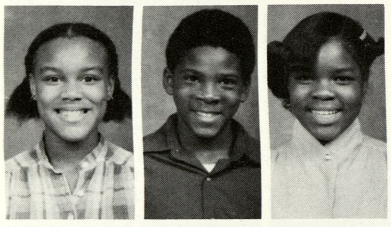

Alecia Hearn ++
Randy Hendrix
Denina Herd +

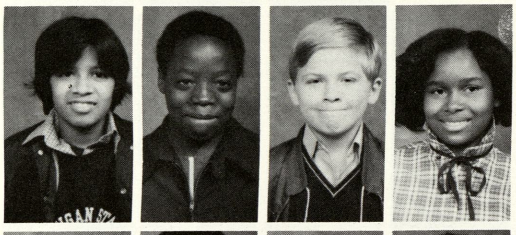

David Hernandez nazi, aka -
Samuel Hickman - -
David Holford - -
Sharon Hopkins +

Patrick Howard
Yolanda Howard -
Janet Howe +
Mikell Huff +
Alima Hussein -

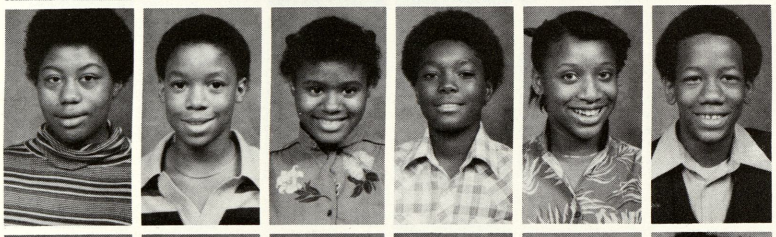

Aretha Jackson
Arrick Jackson ++
Charlotte Jackson -
Tommy Jackson
Tracey Jackson - -
Samuel Jenkins - -

Brian Johnson ui
Shadana Johnson
Yolanda Johnson +
Cathy Jones - -
Jill Jones -
Verionca Juarez + -
Bridgett Knox +

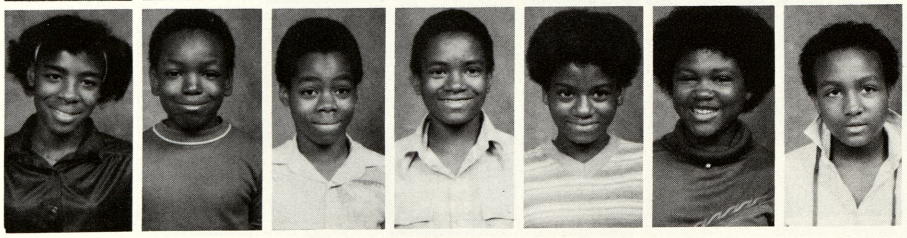

Angela Lane +
Nathan Laure lowery
Charlie Lawrence -
Pamela Lawrence - -
Tylinda Lawrence -
Michelle Lawson +
Zandia Lawson +

Taking an inspection at Chippewa Nature Center

Gequita Lee
Michael Leis

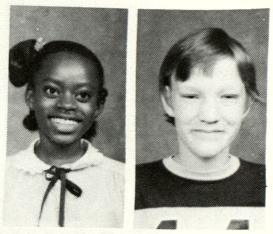

Viola Lumbreras
Adonis Lyles
Scott Majeski

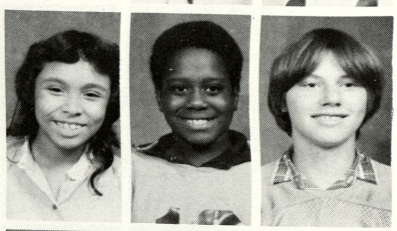

Leonard Malacora
David Maliszewski
Valerie Manner
Lee Mannie

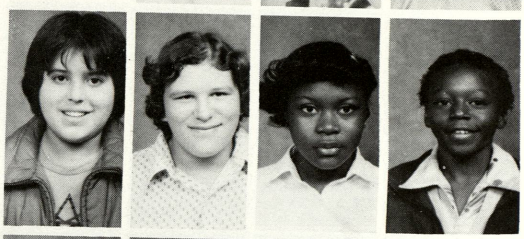

Carla Mathis
Detrius McCall
John McKinney
James McKusic
Greg McMath

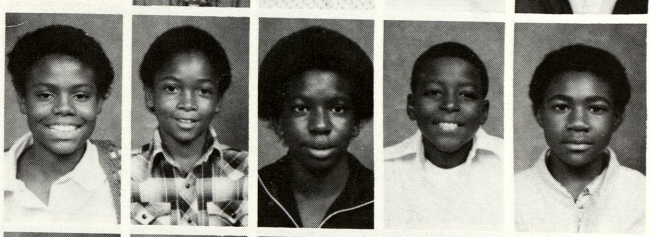

Willie McMilliam
Kim McMillon
Josefina Medina
Eon Melville
Linda Micsak
Sandra Miller

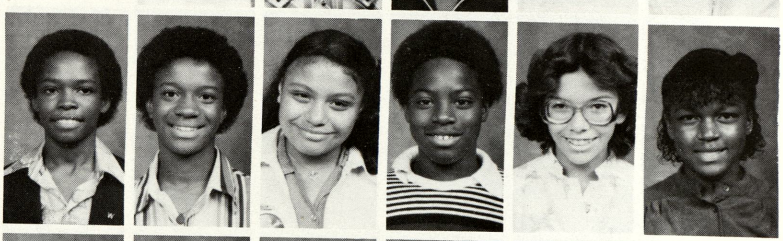

Dsean Mitchelle
Kelly Moncado
Adolph Montana
Alan Moore
John Morris
Sebrina Morris
Pam Moulton

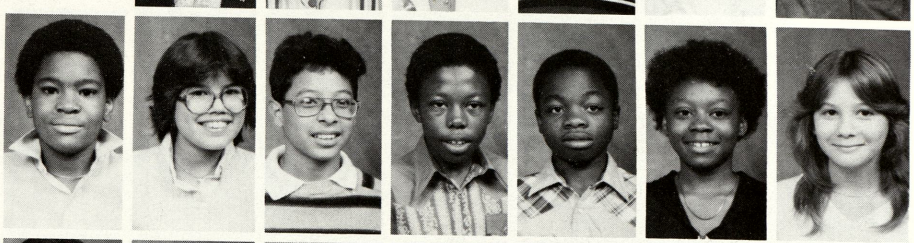

Bonafice Murillo
Robert Navrro
Carl Norton
John Oravitz
Rachel Oviedo
June Packard
Levedita Parker
Joseph Parks

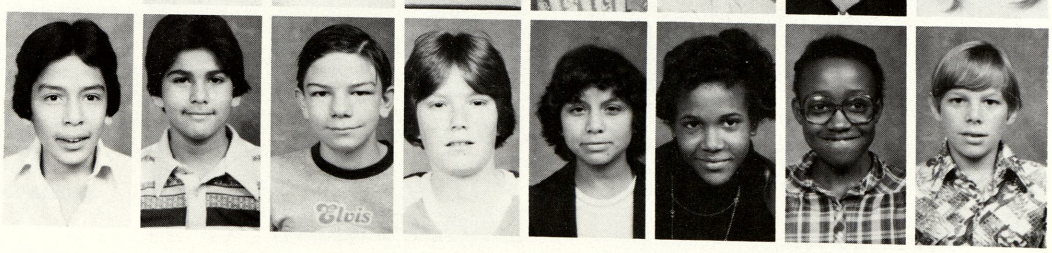

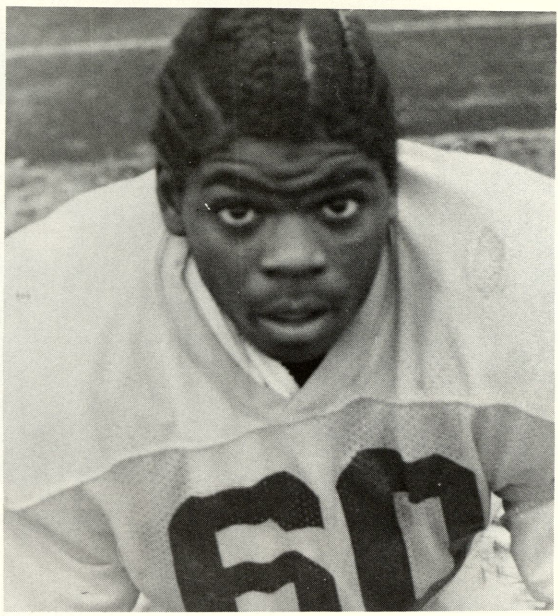

FOOTBALL IS TIRING!

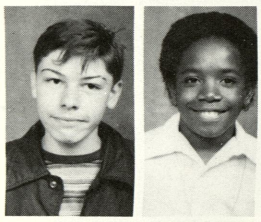

Eddie Parnter
Donald Patman

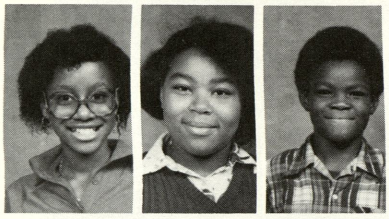

Carolyn Payne
Sonya Pelt
Joseph People

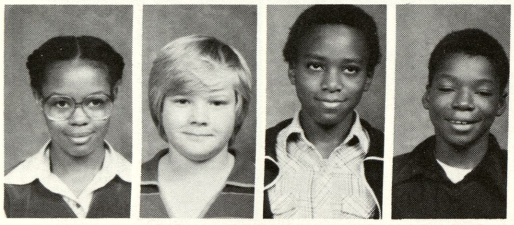

Michelle Perry
Mark Peters
Marcus Ponder
Jasper Powell

Jeff Power
Donald Prather
Verlardne Price
Donna Quarrels
Jessie Ramirez

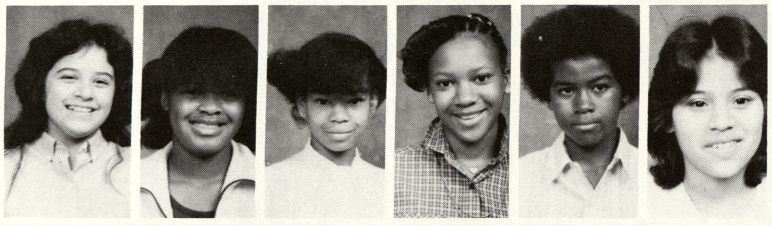

Lydia Ramirez
Tawyna Ransom
Denise Reed
Linda Reed
Reginold Reid
Alice Reyes

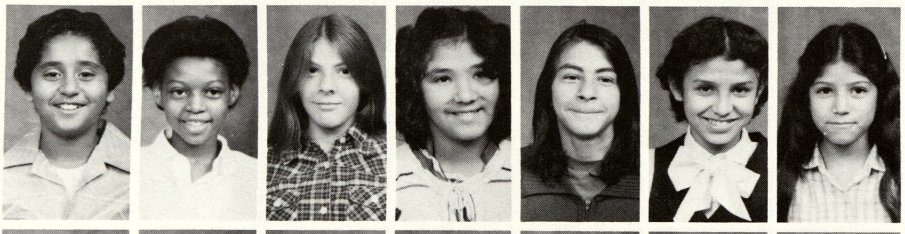

Aristdale Robelin
Bonita Robinson
Cynthia Rodriquez
Maria Rodriquez
Mickey Rodriquez
Deborah Rios
Aurora Rivera

Monica Roach
Pam Roach
Jackie Rodgers
Carlos Rosas
Kim Ross
Gary Russell
Eric Rye
Monica Sanchez

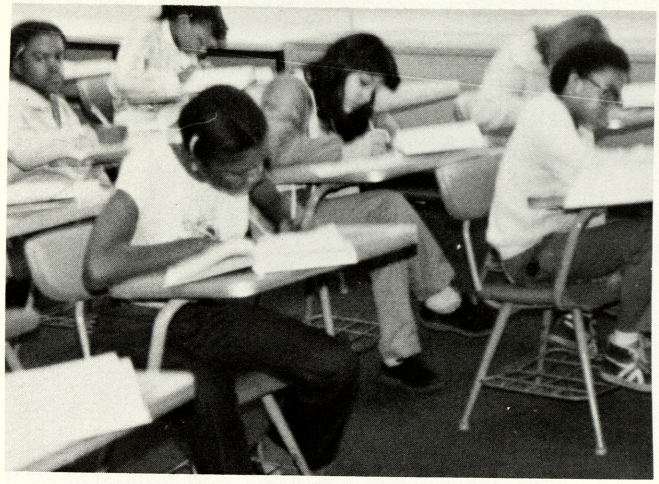

Have you ever seen students so devoted to their work?

Paul Santoya
Sandra Santoyo

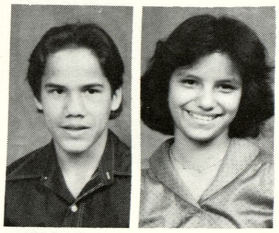

Theresa Saunders
Dino Schmidt
Tony Scott

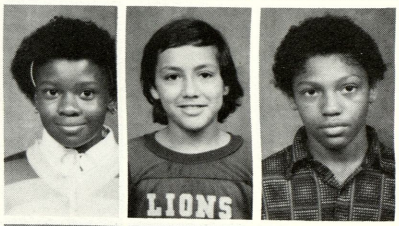

Michael Short
missing
"Scott Baio" nani/wi

wi

Eric Sepulveda
Clifford Simmons
Anthony Sledge
Jeff Smith

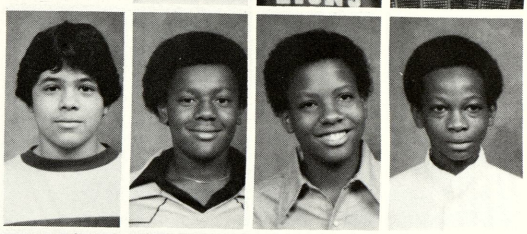

Asineth Stewart
Kenneth Stewart
Vonametre Sutton
Kim Swan
Manfred Tate

David Taylor
Davoriol Taylor
Patricia Teague
Hortencia Tello
Terry Vanetta
Brian Thomas

Craig Thomas
Lafrance Thomas
Malcom Thomas
John Trevino
Margaret Torres
nani Raymond Torres
Raymond Torrez

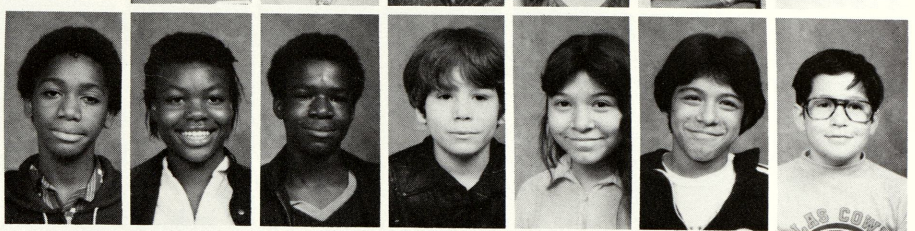

Doris Tovar
Teddy Villarreal
Jeanie Vosquez
Jeffrey Washington
Willie Washington
Nicole Watkins
Badriyyah Wazeerud-Din
Kaven Whittington

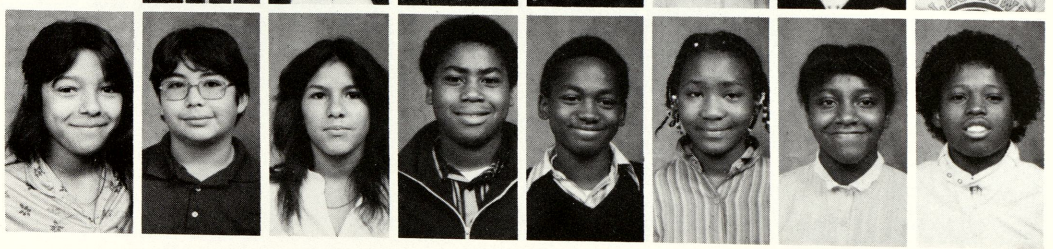

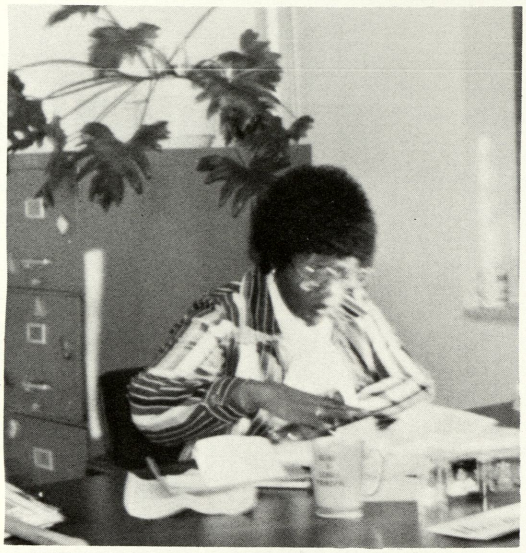

I wonder who's next.

Cassandra Williams
Amos Williams

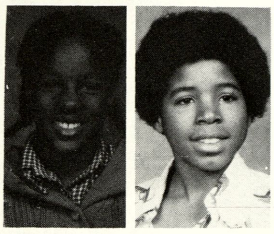

Mia Williams
Shantell Williams
Stephanie Williams

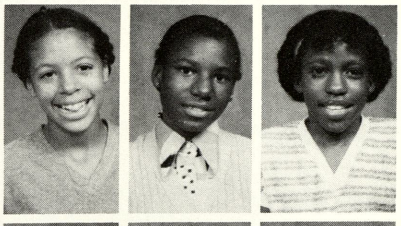

Annie Williamson
Leon Weaver
Robert Weaver
Gary Webb

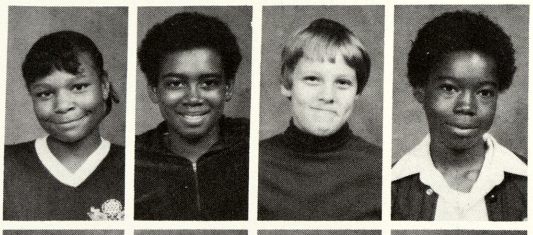

Cornelius Welch
Faye Wright
Ken Wright
Shantell Woodhose
Morea Xiong

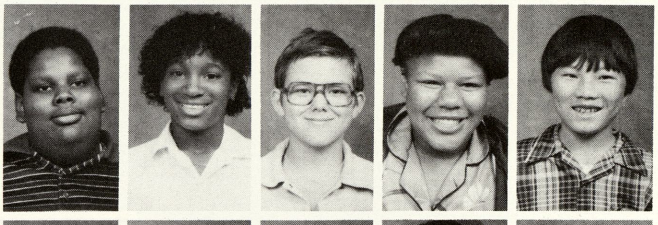

Mova Xiong
Jarvis Young
Kilp Young
Diantha Ziegier
Homer Allen
Willean Davis

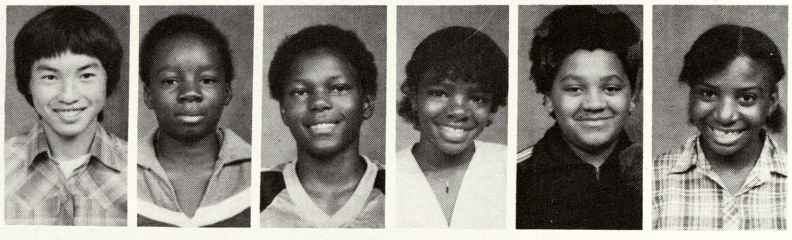

Eighth Grade

Natalie Abernathy
Lisa Adway

Ted Aguilera
Jimmy Alexander
Angela Allen

Andy Aquinago
Daryl Baker
Darron Baldwin
Paula Ballard

Nonie Banks
Melvins Barnes
Clara Beamon
LaRhonda Beasley
Tim Beckon

Darlene Bell
Marvin Boggs
Angelo Borerro
Jeff Buck
Baron Burnside
Peter Burrola

Tracey Bowens
William Boyd
James Bracey
Tammy Brackett
Sabrina Branch
Yvette Brewer
Gabrielle Byrd

Julie Canales
Angela Cannon
Casey Cannon
Scott Carter
Stacey Carter
Michael Carthen
Cassandra Champion
Leroy Chisolm

DeShawn is so studious!

DeShawn Colbert
Sandra Collier

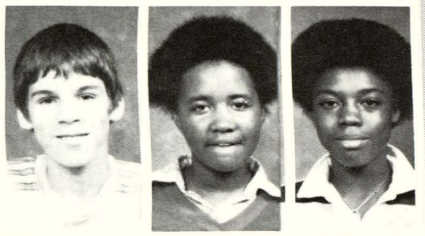

William Crimp
Roslyn
Culpepper
Darnell Davis

Desorah Davis
Fred Davis
Jamie Deegan
Joe Deleon

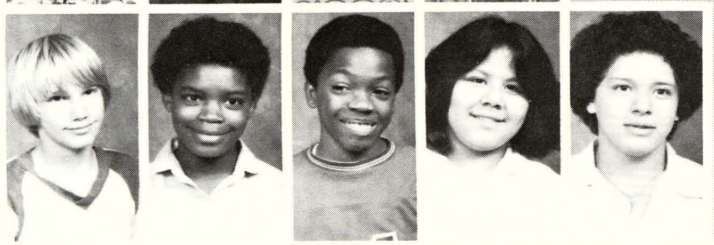

Angelo Dennings
Diedra Dickson
Chris Diggs
Rita Duran
David Dutcher

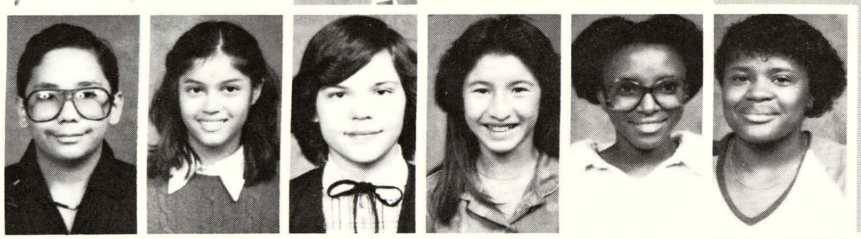

Peter Elizalde
Kristine Elizondo
Jennifer Emeott
Maria Espinoza
Trina Fife
Belinda Foster

Handsome Frazier
Verna Galloway
David Garchow
Jose Garcia
Yvette Garnett
Roslyn Garrett
Rebecca Garth

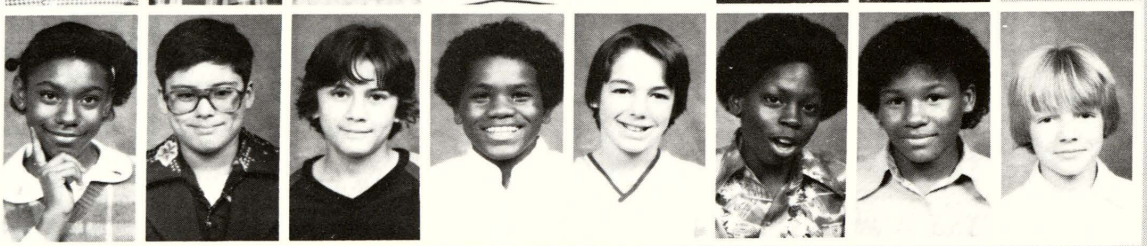

Karla Gilyard
Anthony Gomez
Armando Gonzales
Greg Goodwine
John Goss
Randy Gray
Bernadette Green
Roy Green

3 1390 01285 1281

Levonne Greer
Michael Hamilton

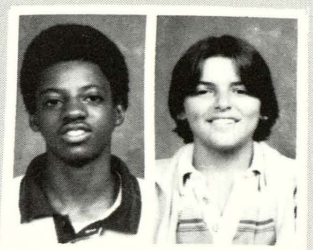

Leathia Hardy
Kyle Hardy
Kevin Harking

Nichelle Harrison
Arnesha Hatter
Annette Hatter
Joe Ann Hayes

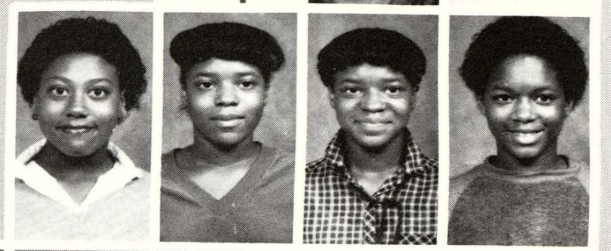

Anthony Hazley
Janet Herbal
Kathina Henderson
Barbara Hendriy
Eddie Hogg

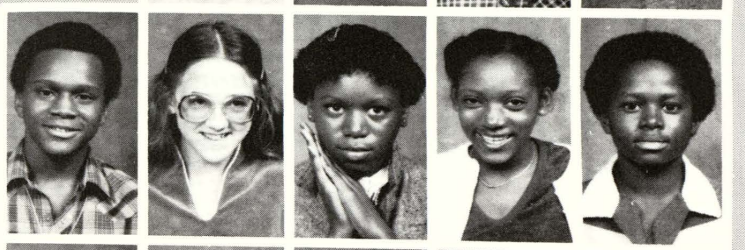

Hakin Holmes
Connie Howard
Danny Hurbbard
Derrick Hughes
Jerry Humes
Robin Hunter

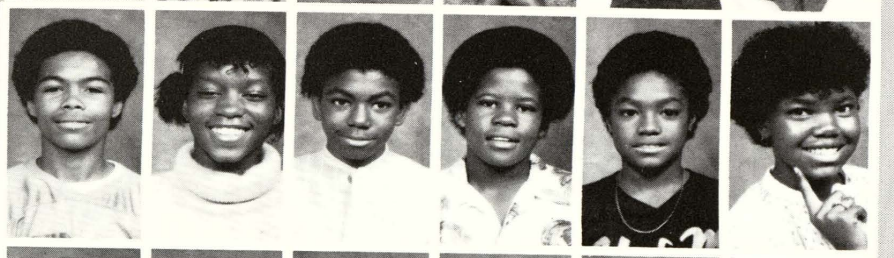

Joyce Jackson
Angie Jackson
Joseph Jiminaz
Mary Jimmez
Barbette Johnson
Gloria Johnson
Benny Juarey

Dion Kelly
Stacy Knapp
Tracy Lampkin
Tonya Kvos
Fred Lambert
Jackie Laurence
George Lauson
Cynthia Lee

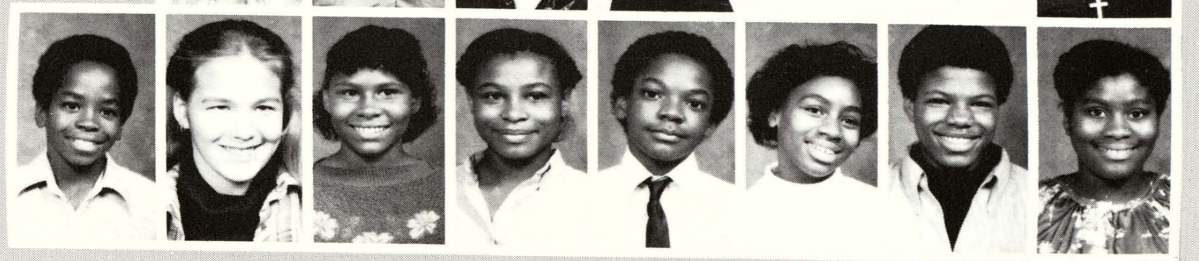

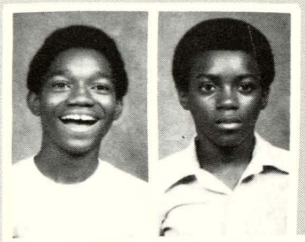

Chris Lenior
Nathaniel Liggins

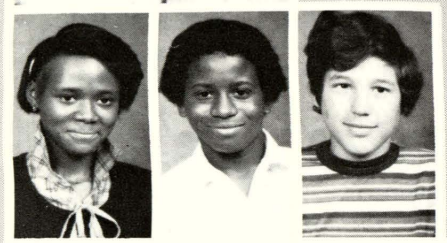

Barbara Logan
Timothy Long
Dana Lopez

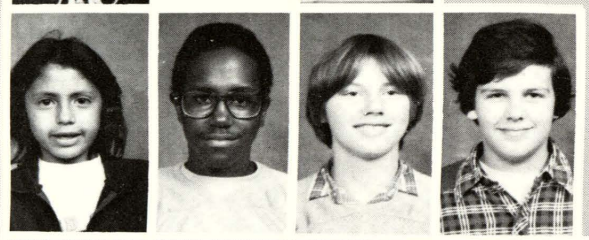

Eddie Luna
Willie Lyles
Scott Majewski
John Malace

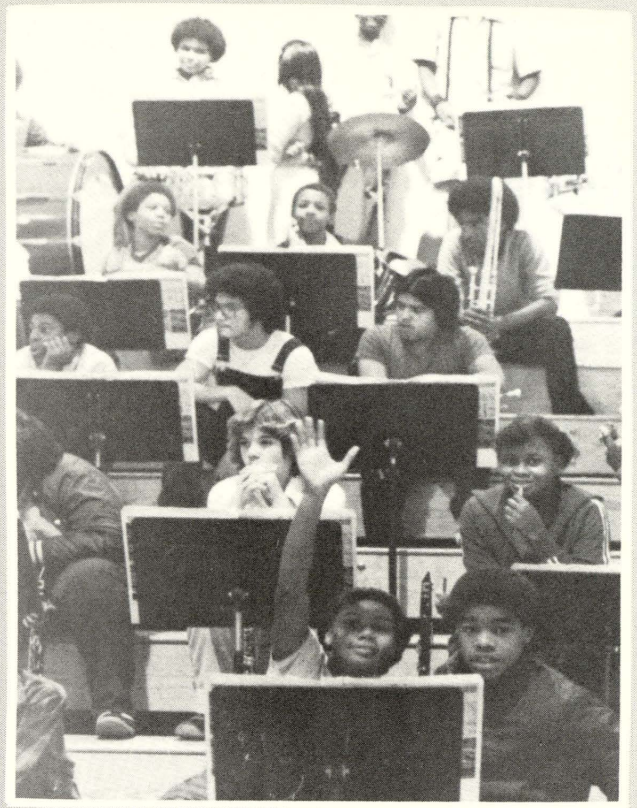

Pep band at the basketball game

David Maliszewski
Camille Martin
Salome Martinez
Kelly Mason
Ben Mathis

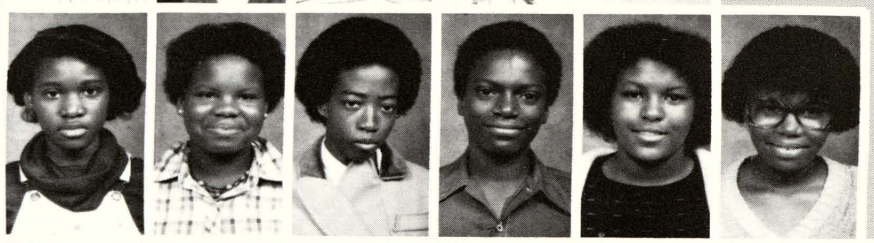

Michelle Mathews
Corrine Matthews
Bridget McAfee
Ryan McCray
Varita McCray
Cheri McMillion

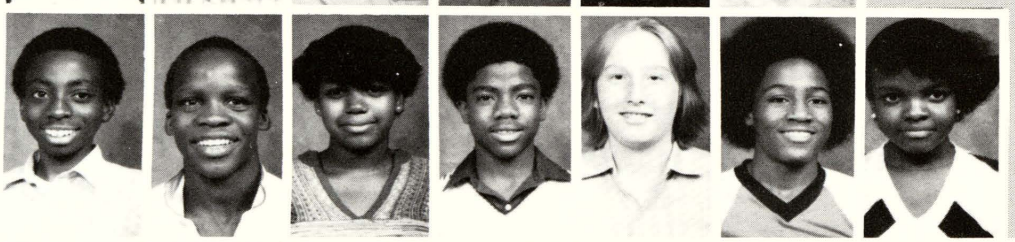

Terry McWright
Bobby Meredith
Caroline Mickels
James Miller
James Miller
Floyd Mims
Dianne Mitchell

Blenda Monchrif
Allen Moore
Everitt Morgan
Jacqueline Morris
Garlan Moten
Rick Moulton
Nicholas Munoz
Sherrie Murdock

Laotian Students

Robert Murillo
Robert Myers

Alahona Noah
Carl Norton
Frank Ortiz

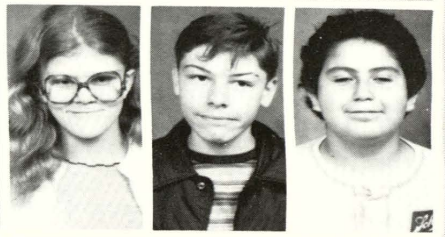

Joe Palomo
Charles Painter
Bobby Parent
Charlotte Parks

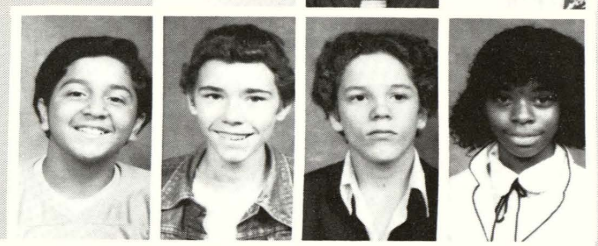

Dan Parks
Sherenia Parks
Darlene Patman
Jessie Pena
Rodney Perez

Philip Phillips
Jessie Powell
Tonya Price
Gail Pruitt
Theresa Procter
Darius Pullian

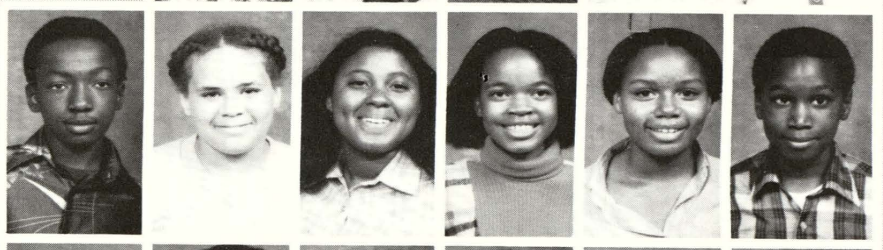

Stanley Quinn
Joe Ramirez
Eric Rance
Shelia Reed
Theresa Reed
Tonya Redd
Tracy Reed

Adell Reyes
Rosalinda Reyes
Andre Richardson
Barbara Ricklefs
Doug Riskovitch
Paul Rivera
Ricky Rivera
Rose Rivera

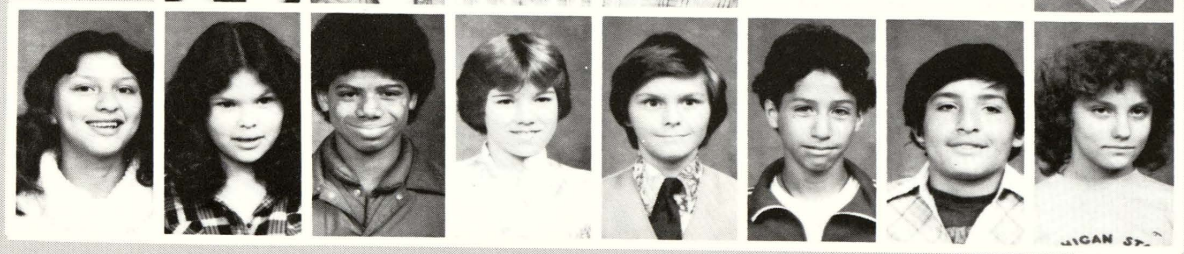

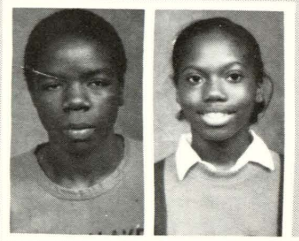

Terrance Roberson
Karlisa Robinson

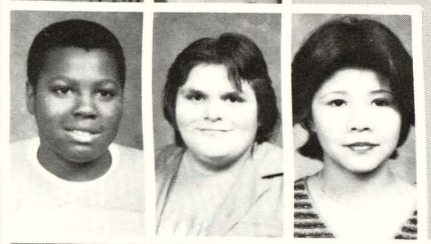

Renwick Robinson
Robert Rosales
Ida Rosas

"Sweet and innocent"

Vida Rosas
Vieonca Rosas
Nandra Rose
Tonya Ruffin

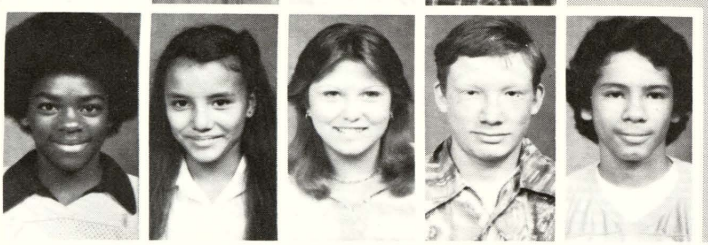

Richard Russell
Lisa Santoya
Judy Schumacker
Tom Schutt
Javier Serrato

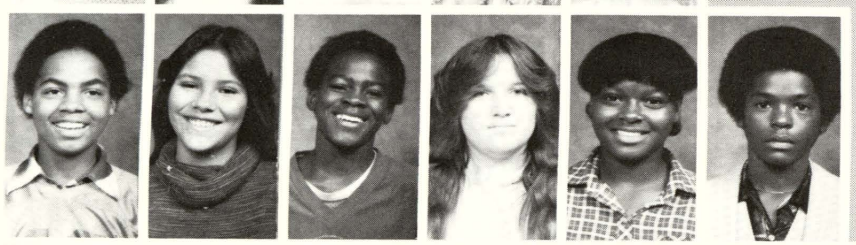

James Sewere
Gayle Shaw
Theodus Sheffield
Kim Sherbino
Deedra Shivers
Darrell Simons

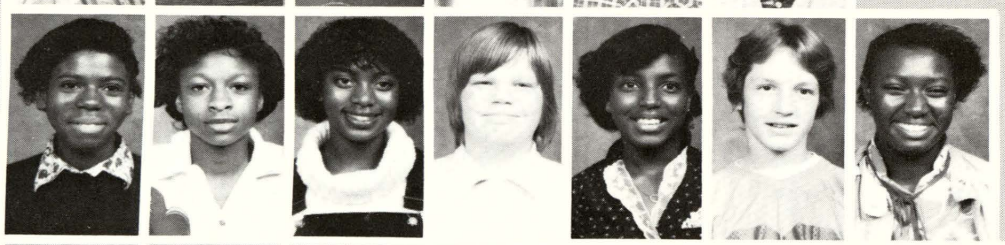

Dianne Simmons
Felicia Simmons
Lynn Slade
Raymond Smith
Sheverna Smith
Brian Soule
Vernadette Stevenson

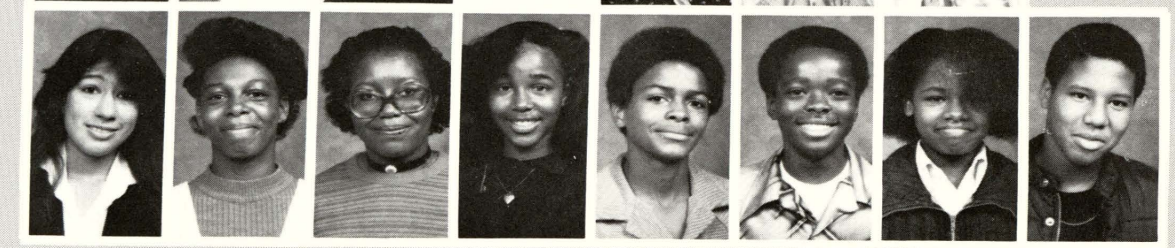

Elida Tello
Deanna Terry
Eva Janel Terry
Cheryl Thomas
Edward Thomas
James Thomas
Glenyse Thompson
Jerry Thompson

Best buddies.

Melissa Thompson
Tresea Torrez

Sarah Tovar
Melvin Trammel
Jesse Trevino

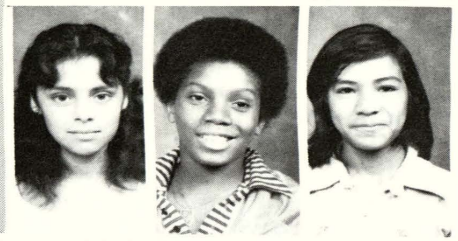

Ruben Trevino
Patricia Tucker
Thea Turner
Teddy Valario

Sharon Vann
Benny Vasquez
Lynita Vaughn
Monica Vaughn
Joe Verdusco

Toni Volpe
Wanda Wade
Jaqueline Washington
Rocshell Watley
Shevonn Weems
Jackie Whitson

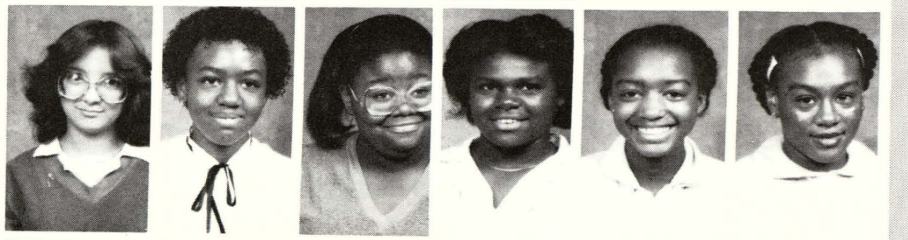

Evelyn Whittington
Jacqueline Whyte
Anthony Wilford
Anthony Williams
Cassandra Williams
Rodney Williams
Van Williams

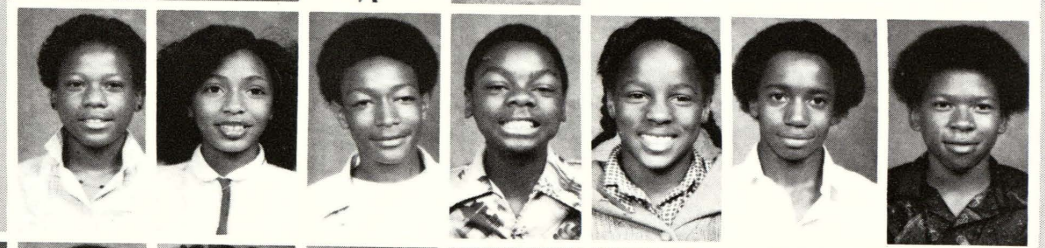

Vicky Williams
Charles Wilson
Marchelle Woodard
Nao Xiong
Xe Xiong
Billy Young
Dean Zietz

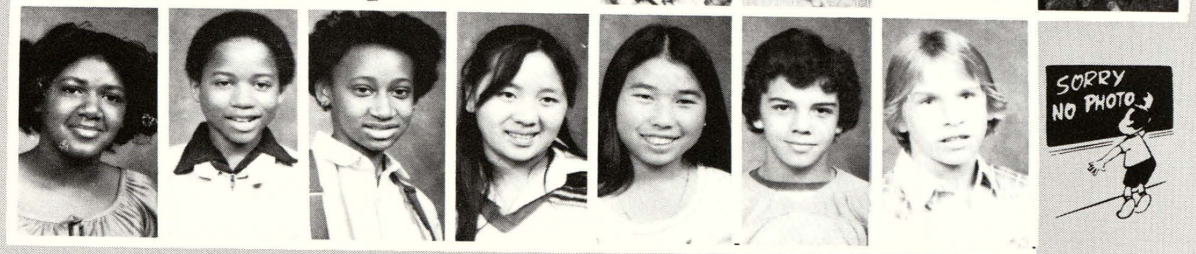

Gotcha!

Webber students and staff like to be active participants and spectators.

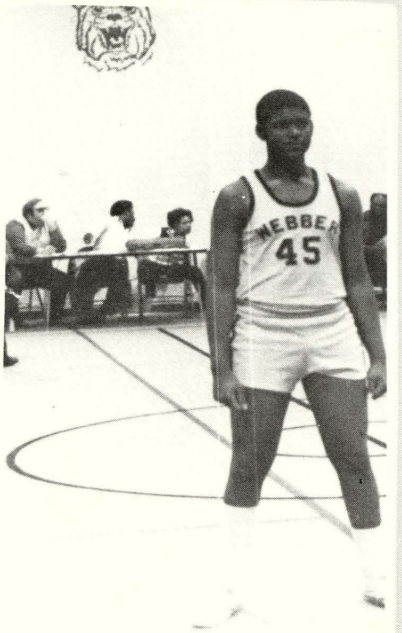

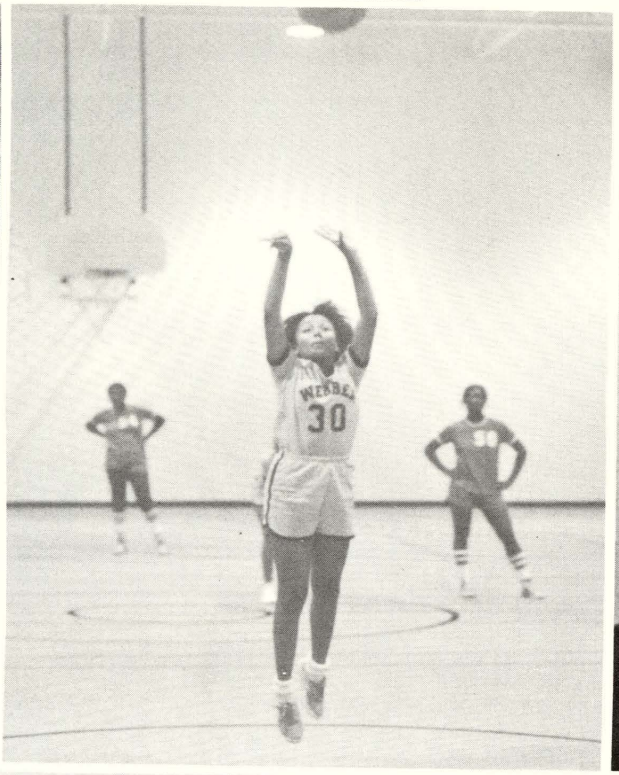

Ninth Grade

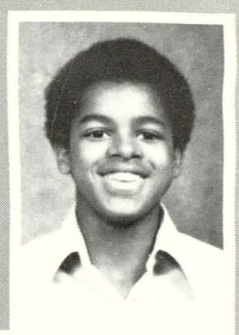

James Adam

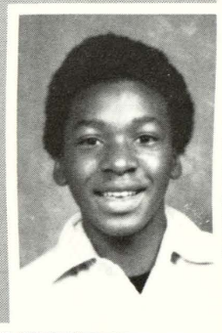

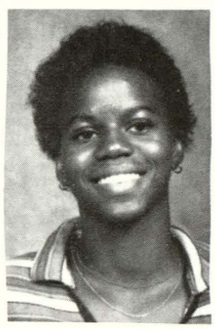

Louis Addison
Gloria Alexander

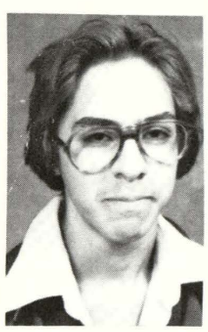

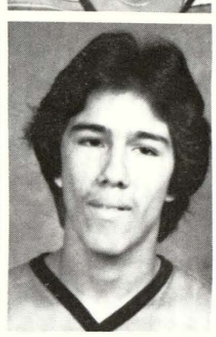

Angela Allen
Andre Alvardo
Manual Anguiano

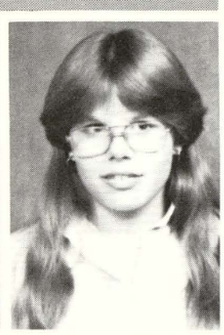

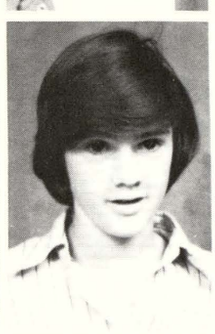

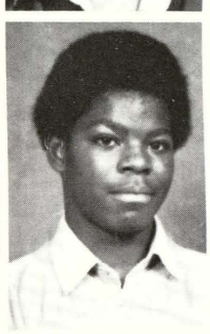

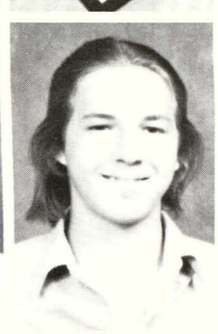

Cynthia Arel
Harold Ash
Robert Baber
Wayne Ballard

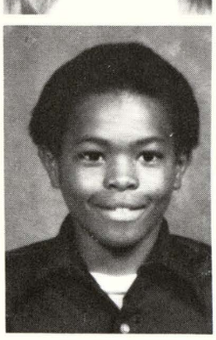

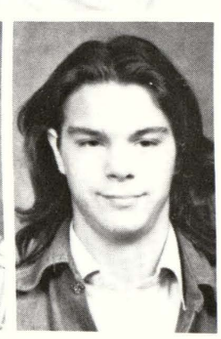

Patricia Barney
Malcolm Beamon
Valerie Bigby
Larry Boggs
John Bosley

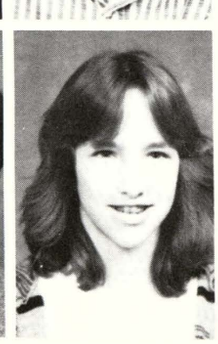

Kim Bond
Russhonia Bond
Vectra Bond
Tina Boruszewski
Leslie Bowens

Dorothy Bracey

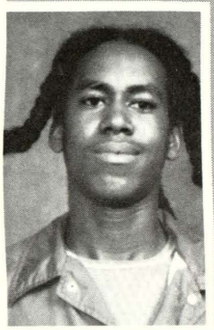

Penny Bradburn
John Brazil

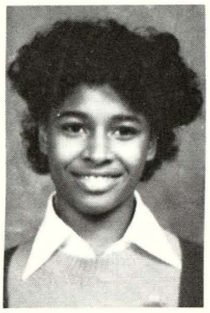

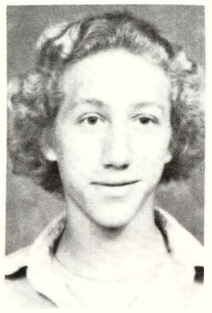

Marcia Britton
Lisa Browne
Brian Buck

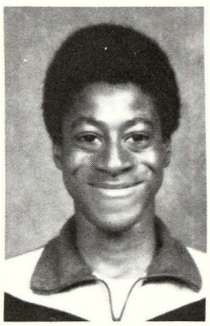

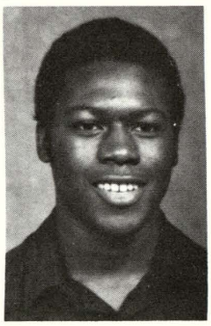

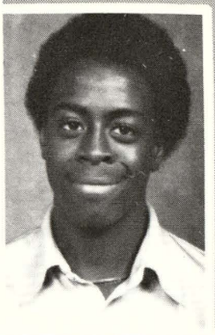

Mark Burnell
Lonzo Burns
Marilyn Burns
Joe Cage

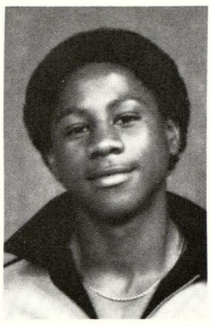

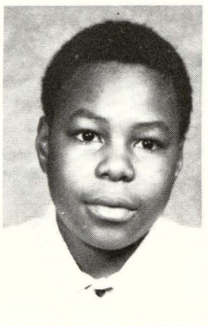

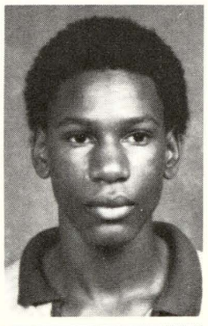

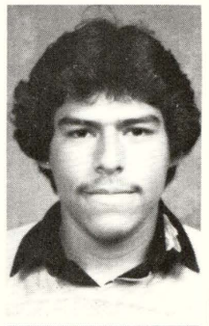

Joyce Cook
Lee Coleman
Norris Clark
Nathaniel Chisolm
Victor Castro

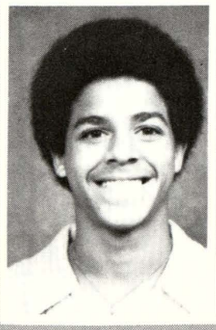

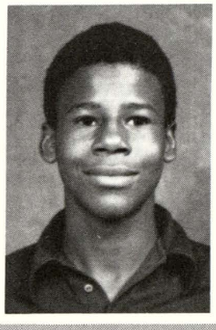

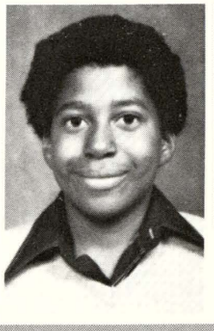

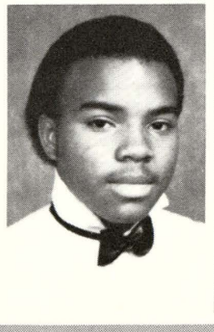

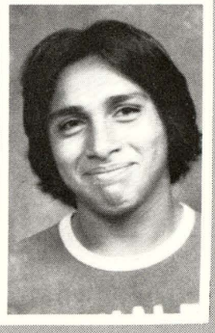

William Carter
Shawn Carter
Pat Carter
Randy Calloway
Eugene Canales

It's cold out here!

Cecil Cortez

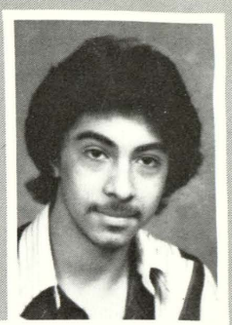

Michael Cotten
Eva Cross

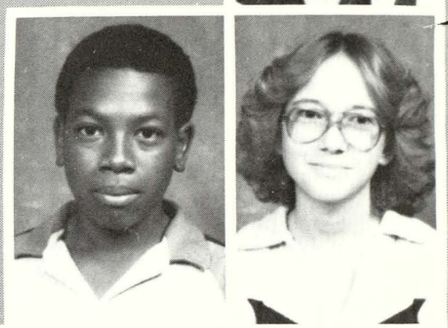

Raymond Culpepper
Leroy Dorsey
Ingrid Dansby

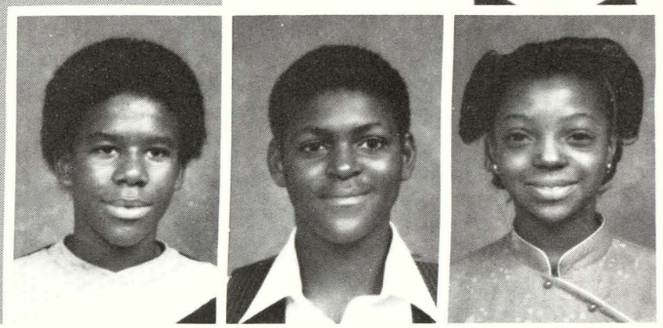

machísimo

Juan Davila
Jesse Davila
Jeffery Davis
Cathy Davis

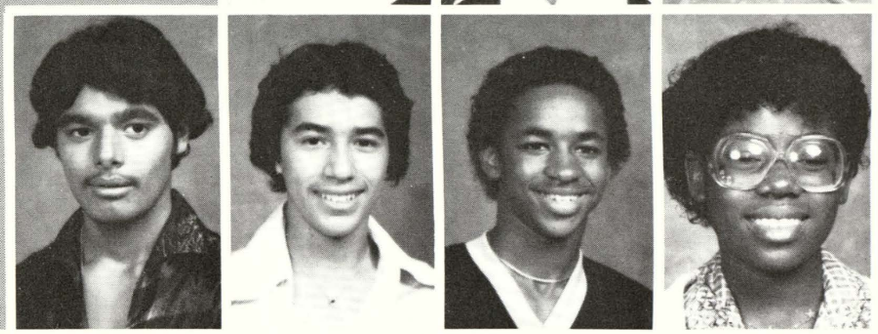

Lori Debats
Patricia Delacruz
Steve Deleon
Randall Dengler
Lynda Dixon

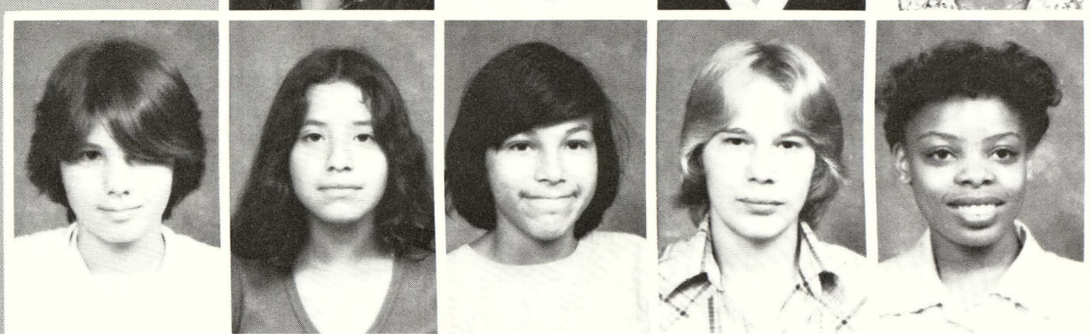

Gregory Dobson
Sandy Donald
John Dreffs
Dactrick Dunn
Sharon Dunn

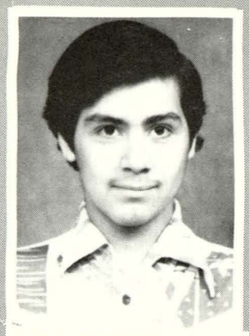

Arnold Duran

Lynn Eichelberger
April Elazalde

You'll never guess what I'm up to.

Cindy Emeott
Christina Eubanks
Jerold Fields

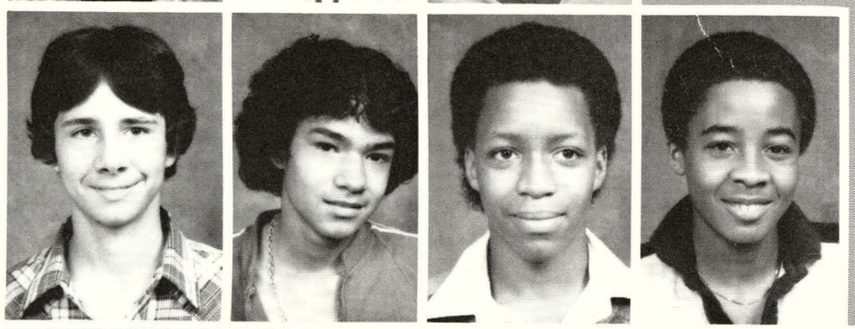

Dale Fisk
Antonio Flores
Anthony Flourney
Tony Franklin

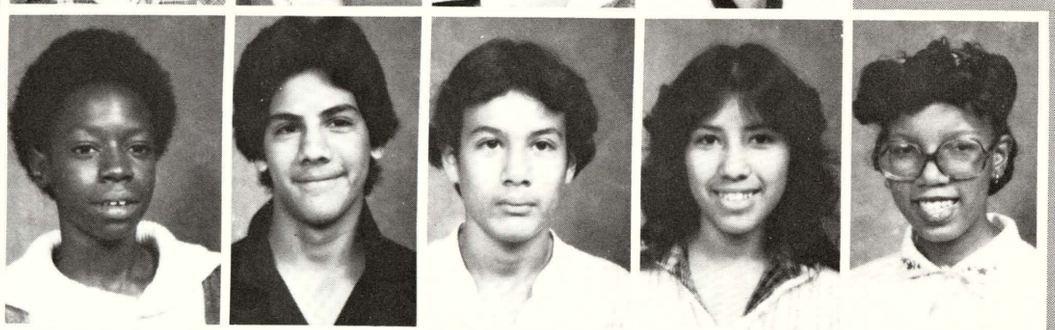

Ronald Gaddy
Ralph Galaviz
Joe Garcia
Josephine Garcia
Carla Garnett

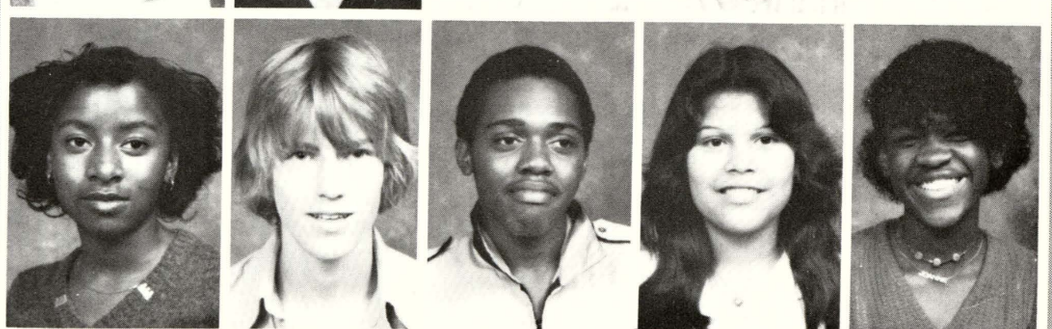

Stacy Garnett
David Gerow
Clarence Gilyard
Lasarah Gonzales
JoAnne Goodwine

Play, Clarence!

Maria Goodwine

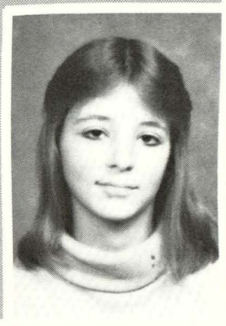

Caralyn Gordon
Becky Cosselin

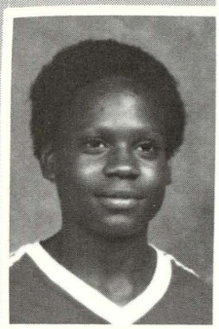

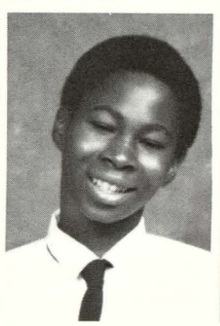

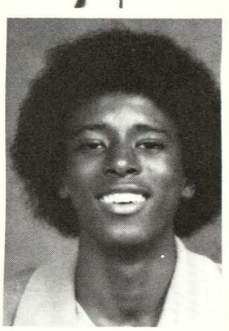

Robert Gray
Tony Gray
Rodney Green

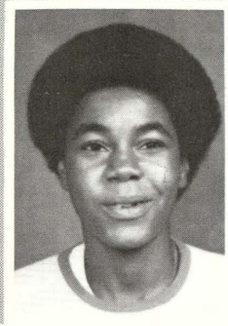

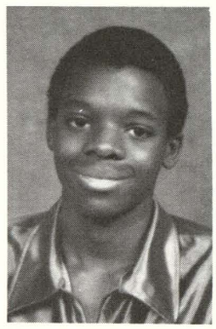

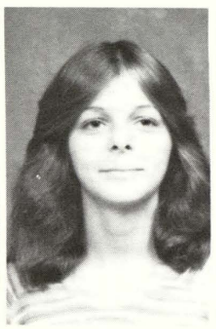

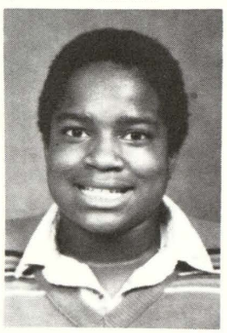

James Griffin
Johnnie Hamilton
Michelle Hamilton
Jared Handley

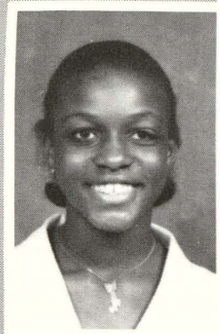

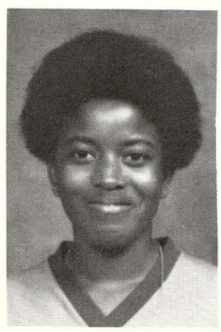

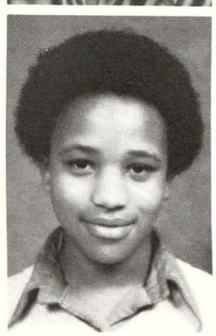

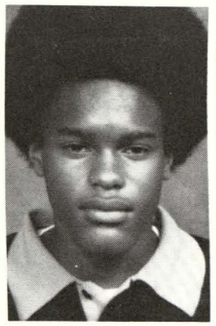

Sharron Hannah
Constance Hardman
Fenesia Hasan
Kenneth Hayes
Janita Hendricks

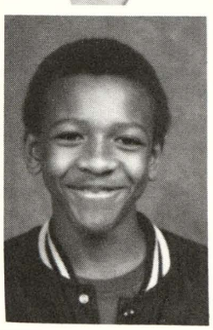

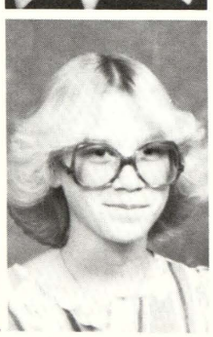

Dewayne Hicks
Rickey Hilburn
Marva Hill
Julie Hilton
Bridget Hinds

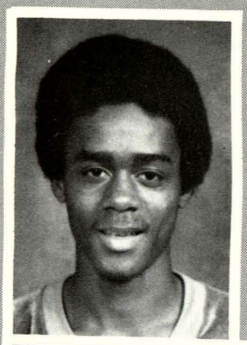

Reginal Humes

Gary Hunt
Deidre Hunter

Keep your cheeks in, Jerre!

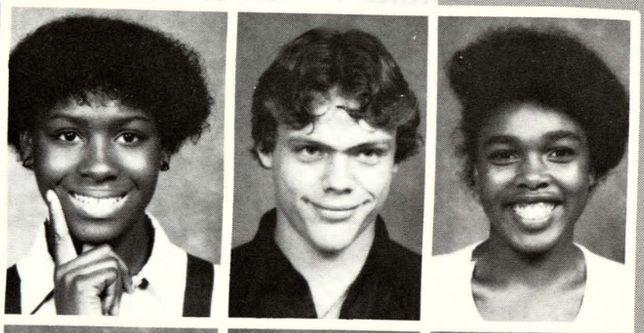

Chiquita Isom
Raymond Jacklin macho
Audrey Jackson

SORRY,
NO PHOTO

Deloris Jackson
Dwight Jackson
Sandra Jackson

Reginald Johnson
Tambra Johnson
Amy Jones
Charles Jones
Kim Jones

Margaret Jones
Veronica Juarez – no
Nedra King
Jeanine Kinville
Reginald Lampkin

115

Constance Lawrence

Fontella Lawrence
Jacqueline Layton

Soua Lee
Tonja Lee
Darren Lindsey

Daryl Lloyd
Larry Lockett
Zebana Love
William Lowery

Theresa Lumbreras
Robin Manning
Connie Matthews
Walter McGee
Natalya Miles

Debra Mims
MaryAnn Mims
Willie Mims
Maria Mejorado
Hector Melacora

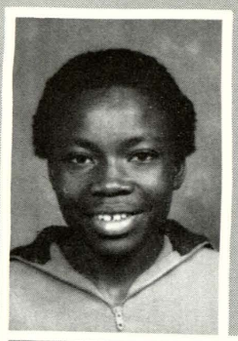

John Moore

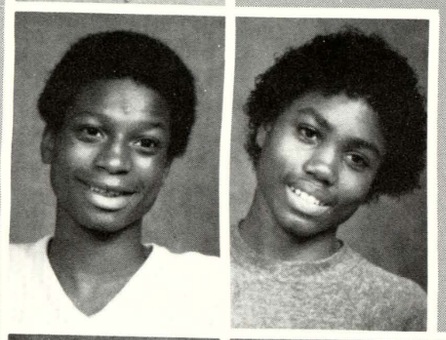

Robert Moore
Eddie Morgan

"Leave me alone," Hemmie!

Charlene Morris
Mary Mosqueda
Craig Moten

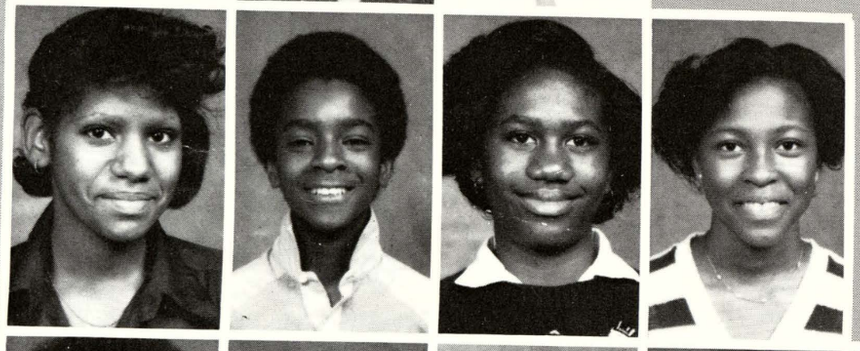

Crystal Neal
Andrew Nelson
Sheila New
Sondra Newsome

Travis Nicholsom
Elise Nickson
Ninfa Ortiz
Jesse Osuna
Edna Patterson

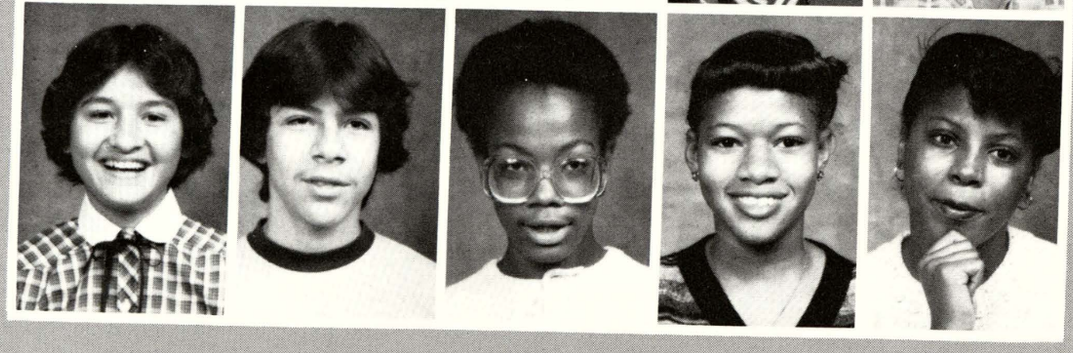

Cynthia Pena
Jesse Pena
Phyllis Phillips
Pam Poole
Regina Pratt

"Georgie Boy."

Trudy Presley

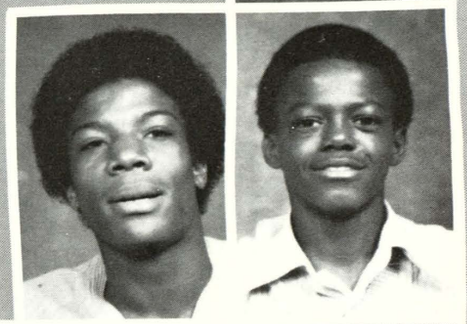

Tim Prince
Jerre Quinn

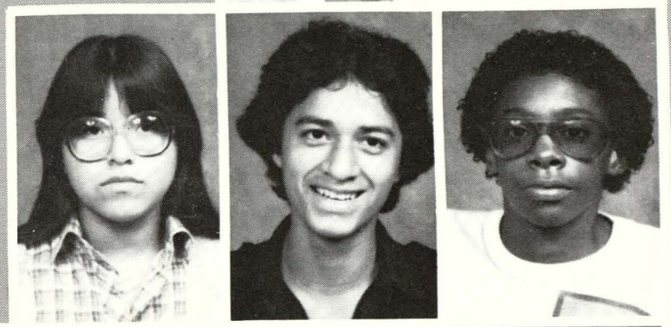

Elizabeth Ramirez
Ramon Ramirez
Chesney Rance

Lisa Ray
Jabrin Reed
Angela Riley
Filomeno Rivera

Nanine Robelin
Juanita Robles
Robert Rosales
Gilbert Ruiz
Raymond Ruiz

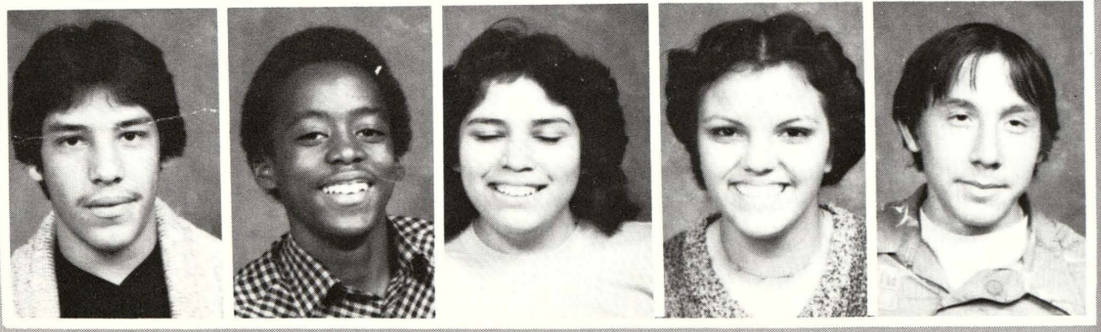

Roger Salazar
David Samuel
Lily Sanchez
Elizabeth Santoyo
Donald Schutt

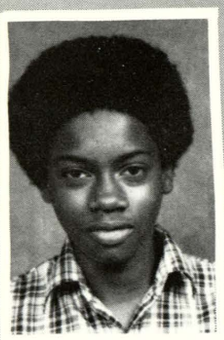

Lavall Scott

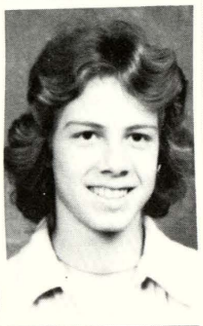

Jacqeuline
Shannon
Michael Siegler

The Goon Squad

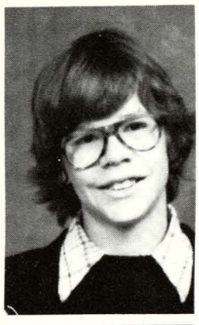

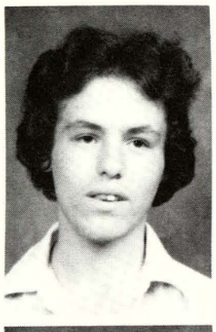

Judy Simmons
Brian Smith
Charles Smith

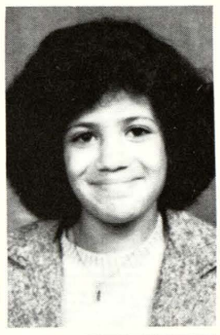

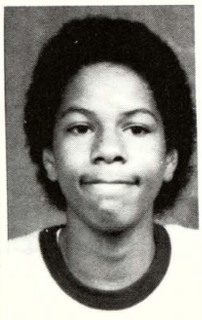

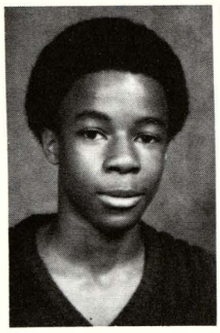

Della Smith
Marlon Smith
Tony Smith
Michael Solgate

Rossana Solis
Sandra Stewart
Sherry Stewart
Jackie Stone
Felicia Tate

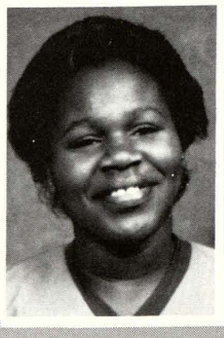

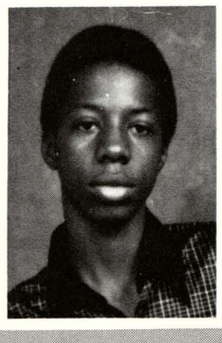

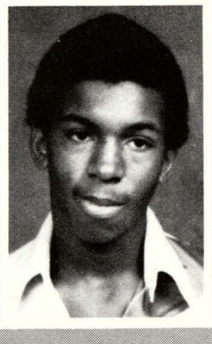

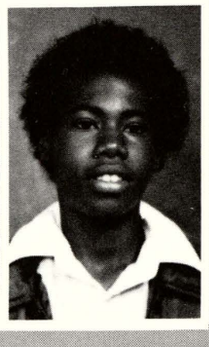

Felicia Taylor
Christina Thomas
Joe Thomas
Lafayette Thomas
Kennis Thompson

Ouch!

Monica Thomas

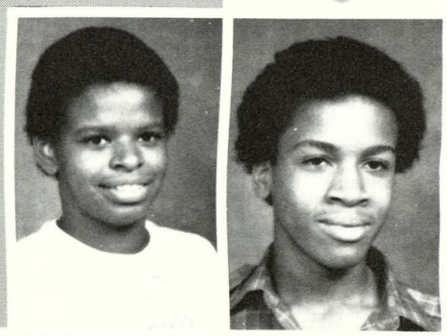

Regina Thomas
Samuel Thomas

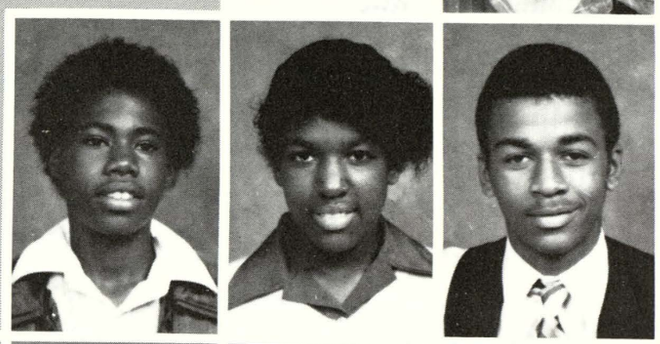

Kennis Thompson
Yudora Thompson
Alfonzo Tinsley

Christine Tovar
Sylvia Tovar
Mary Vasquez
Barbara Washington

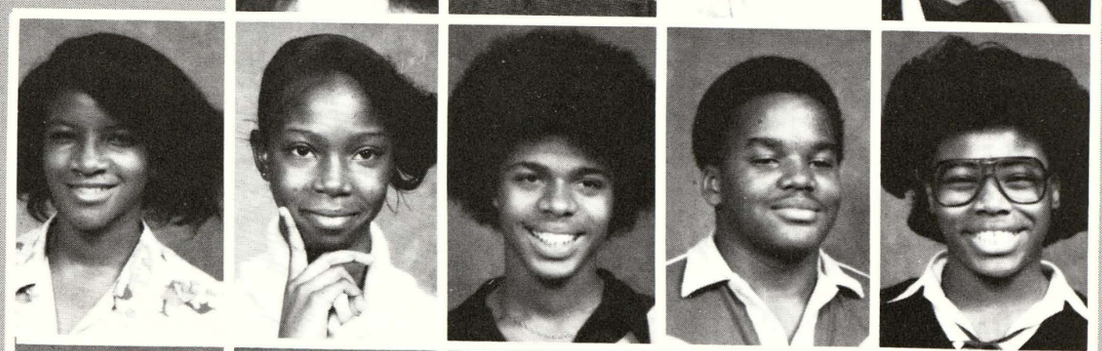

Valerie Wheeler
Larissa White
Frederick Wicks
Anthony Williams
Patricia Williams

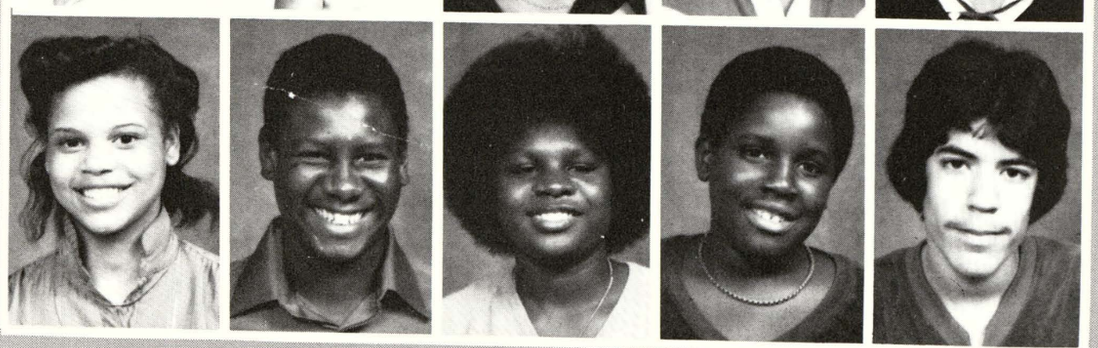

Stephanie Williams
Larease Williams
Clint Wilson
Eric Wilson
George Wilson

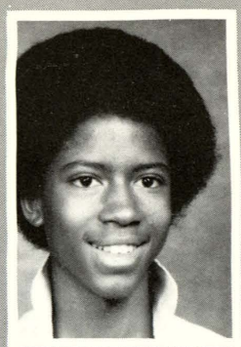

Norman Wilson

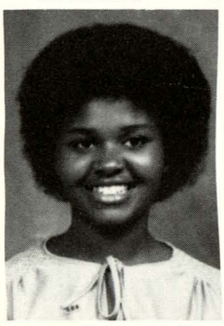

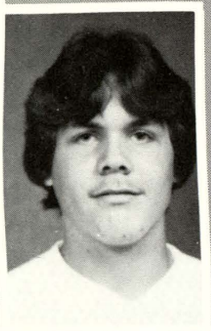

Serena Wilson
Andy Yacks
macho

"Cheese"

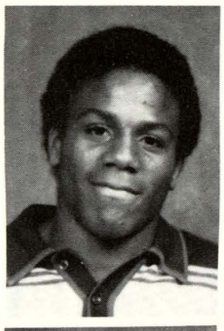

Jacob Young
Arabella Zuniga
Colette Brown

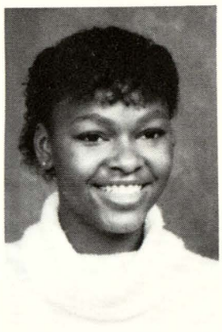

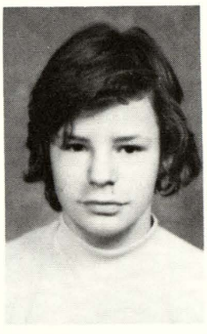

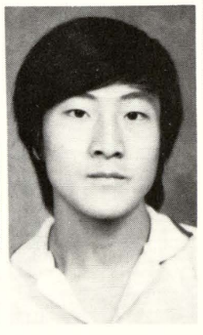

Evie Williamson
James Wilson
Soua Lee

"Boy, are we losing"

Webber's own candy stripers

Just For Fun

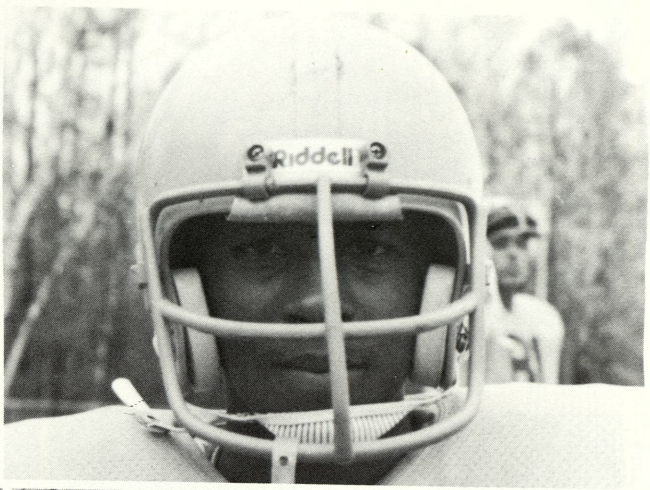

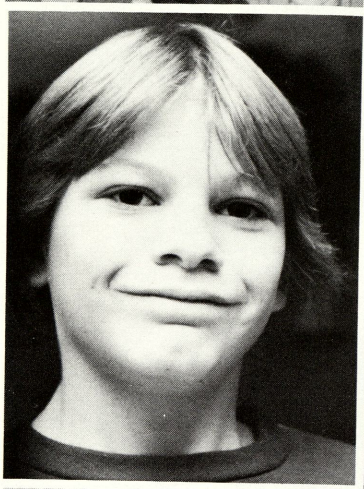

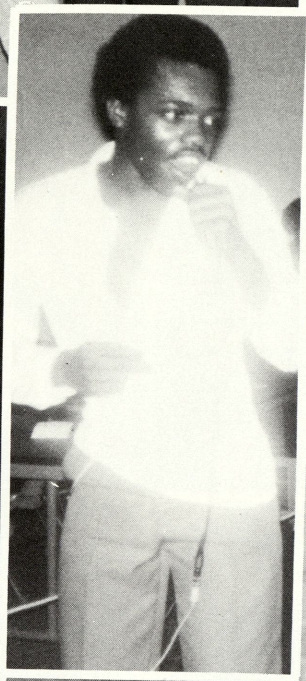

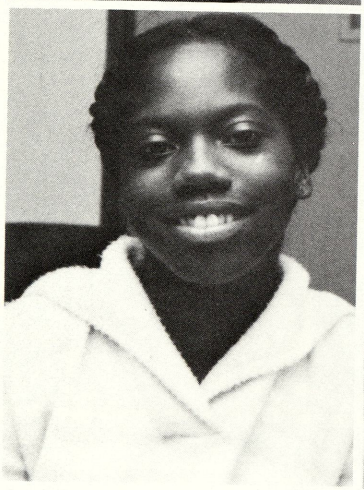

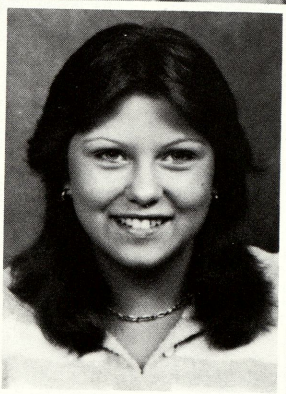

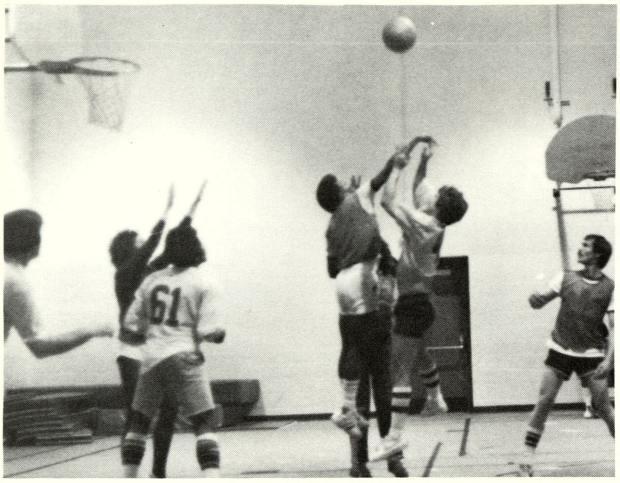

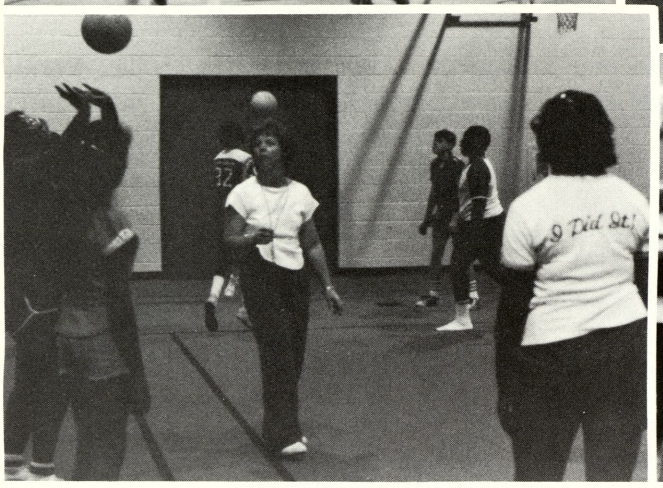

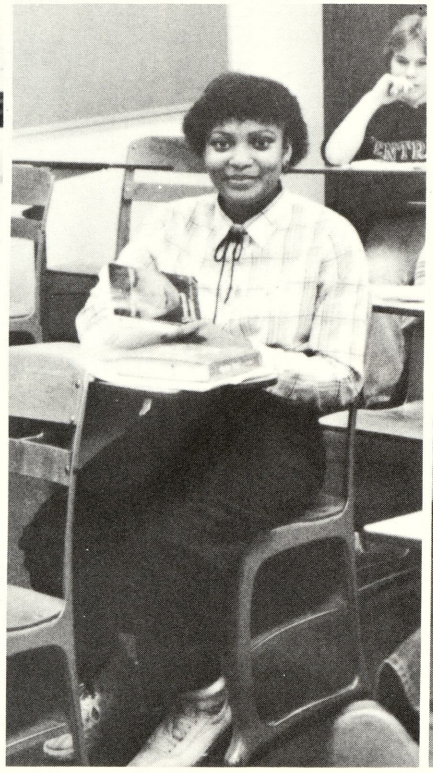

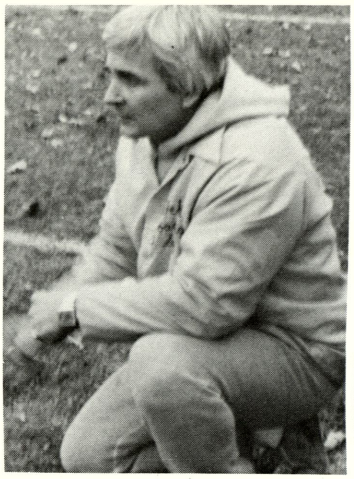

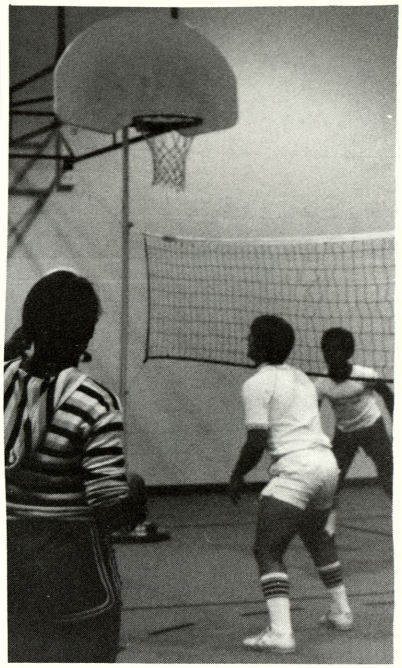

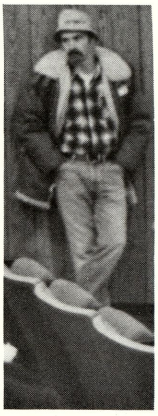

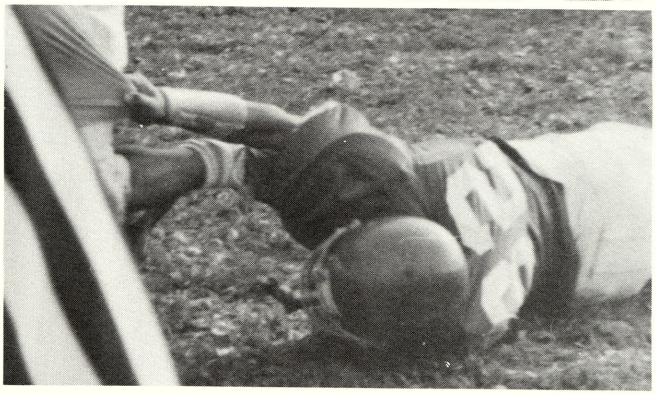

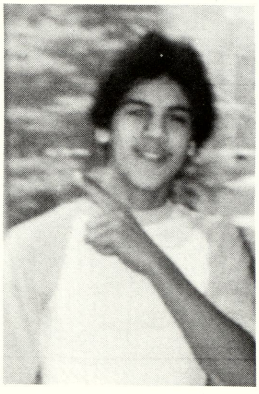

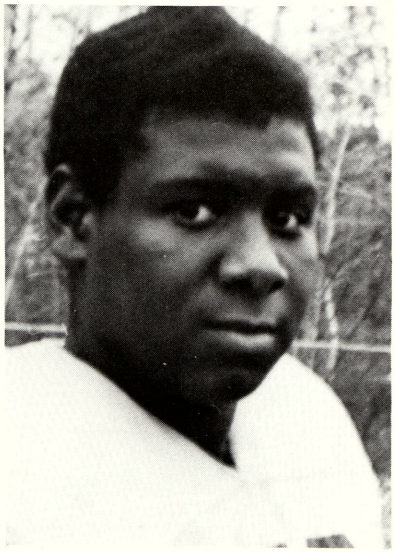

Yearbook And Newspaper Staff

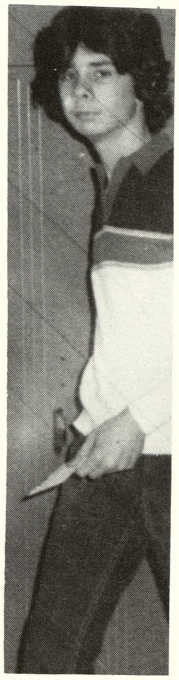

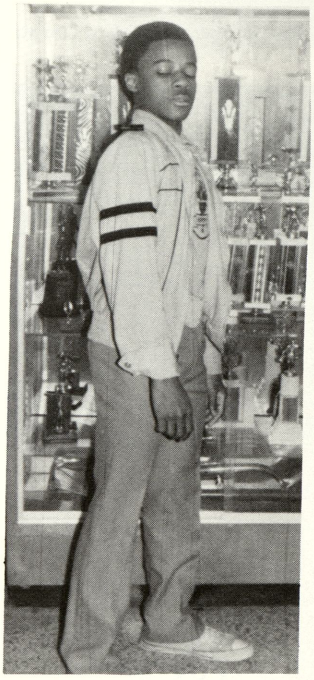

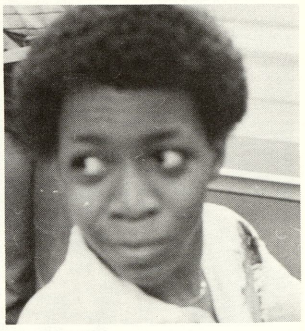

Front row: Pat Bunker, Leslie Sheldon, Norris Clark, Louis Garza, Erie Ash, Hecter Malacara, Mary Vasquez, Derrall Simon, Ray Torrez.
2nd row: Anthony Smith, David Maliszwski, James Sewere, Mike Siegler, Steve Deleon, Brian Smith, Frank Ortiz, Harold Ash, Rita Duran.
3rd row: William Boyde, Arnold Duran, Robert Navrro, Corinne Matthews Robin Manning, Amy Jones, Sonya Arthur, Angela Riley, Mike Leis, Andre Alvardo.
4th row: Mrs. Kuehn, Scott Carter, Cornell McBride, George Lawson, Leslie Davis, Joe Williamson, Timothy Dawkins, David Gerow, Tony Franklin.

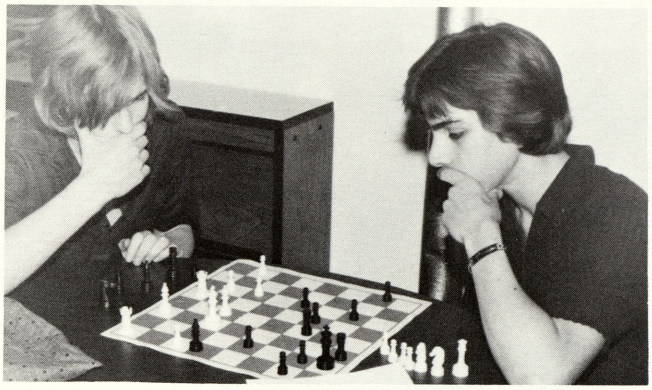

Chess Club

Student Council

THE PURPOSE OF THE STUDENT COUNCIL IS TO ASSIST IN MAKING POLICIES AND RULES FOR THE SCHOOL. TO BE A MEMBER OF THE STUDENT COUNCIL MEANS TO EXHIBIT LEADERSHIP. IT IS IMPORTANT TO HAVE A STUDENT GOVERNING BODY MAKING DECISIONS WITH ADULTS. THAT IS WHY THE STUDENT COUNCIL IS SO IMPORTANT. THE STUDENT COUNCIL HAS DONE A GREAT JOB IN ASSISTING WEBBER JR. HIGH SCHOOL. THEY ALL DESERVE TO BE RECOGNIZED.

Honors Band

BOTTOM ROW: SHERRI MURDOCK, RITA DURAND, NATALIA MILES, DEBRA MIMS, RENEE BOND, LISA BROWNE, JANET HEBL, ELIZABETH RAMERIZ, ANDREW NELSON, BAND TEACHER: MR. JAMES NYOUIST SECOND ROW: HECTOR MALACARA, RICKY RIVERA, CATHY DAVIS, BRIDGETT MCAFEE, TONJA PRICE, JANITA HENDRICKS, JERRI OUINN, NORIS CLARK, ARNOLD DURAND, WANDA WADE THIRD ROW: TAMMY BRACETT, TONYA REED, CARMAN ABRAMS, ANTHONY SMITH, NORMAN WILSON, WALTER MCGEE, DANNY HUBBARD, PATRICIA WILLIAMS, KIM SWAN TOP ROW: DALE FISH, ANTHONY WILLIAMS, MARY MIMS, LEROY DORSEY, ANTHONY FLOURNOY, CRAIG MOTEN, KENETH THOMPSON, WILLIE MIMS, WILLIAM CARTER, DANA LOPEZ

"PERFECT PROFILE"

"ATTENTION"

""CONFUSED"

"PLAYING HIS HEART OUT"

" I KNOW YOU AIN'T TALKIN TO ME"

Trip To Northwood Institute

"HEY YOU"

"MR. NYQUIST ON THE MOVE"

Cadet Band

BOTTOM ROW: WILLIAM BOYD, JOEY MEDINA, WARDELL LAWRENCE, THEODORE SHEFFIELD, CRIS DIGGS, VIOLA LUMBRERAS, JESSE GONZALES
SECOND ROW: ANGELA JACKSON, ARMONDO GONZALES, JEFF WASHINGTON, ALLEN MOORE, DARIUS PULLIAM, JOE PALOMO
THIRD ROW: TEACHER: MR. JAMES NYOUIST, LYNITA VAUGH, SANDRA COLLIER, SHAVONN WEEMS, JOE WILLIAMSON, TERESA REED, EVELYN WHITTINGTON

Concert Band

BOTTOM ROW: BARBARA RICKLEFS, KARLA GILYARD, TERESA PROCTOR, GAIL PRUITT, DORTHIA WHITING, STANLY OUINN, TIM LONG, CHARLES WILSON, DARREN LINDSEY
SECOND ROW: CHERYL THOMAS, TIEANN HAYNES, JACKIE WASHINGTON, JAMES WILSON, ROBIN HUNTER, HAROLD ASH, DERRICK HUGHES, VAN WILLIAMS, JAMES THOMAS
THIRD ROW: DEWAYNE HICKS, TRACY REED, JONATHAN DELACRUZ, LAWRENCE RUSSELL, BERNARD GRIFFIN, LONZO BURNS, CHRIS LELLOIR, DAVID GARCHOW, NANDRA ROSE
TOP ROW: TEACHER: MR. JAMES NYOUIST, CORNELL MCBRIDE, MARK BURNELL, VECTRA BOND, WILLIE LYLES, JOHN BRAZIL, KELLY MASON, SCOTT MAJWSKI, MELVIN TRAMMELL, CLARENCE GILYARD

8th Grade Boy Basketball

TOP ROW: COACH KILBOURNE, GARLEN MOTEN, TERRY REED, JOESPH WILLIAMS, WILLIE LYLES, GEORGE LAWSON: MIDDLE ROW: VECTRA BOND, LYN GREER, TIM BECKMON, RICHARD RUSSELL, RODNEY WILLIAMS: BOTTOM ROW: TIANE HAYES, TERRY FURLOW, CARL WILLIAMS, HAKIM HOLMES, GREG McMATH, DETRIUS McCALL:

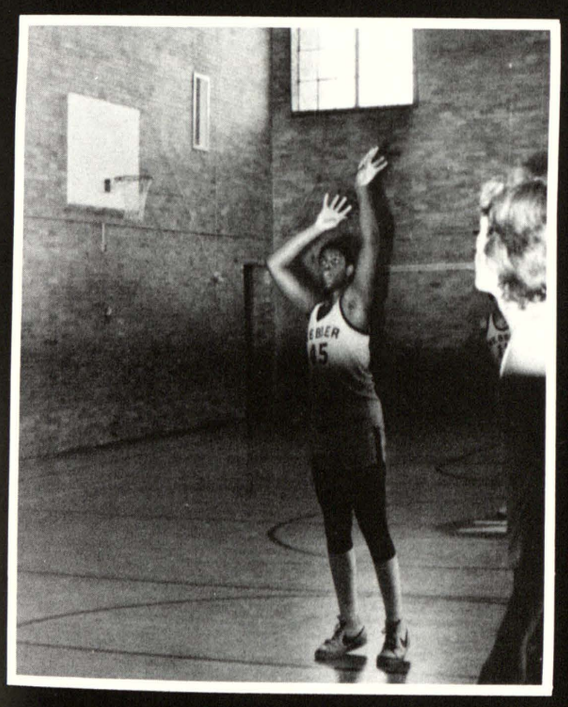

ICE CUBE HITTING A CLUTCH FREE THROW.

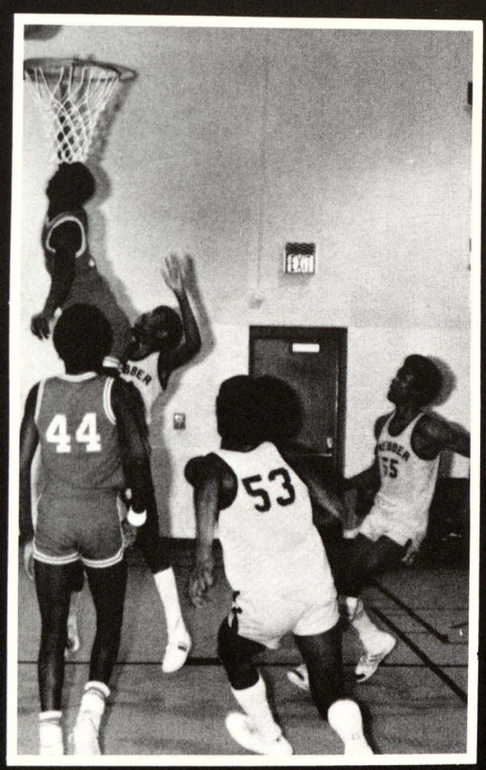

BABY DAWK AND TREE GETTING READY FOR THE REBOUND.

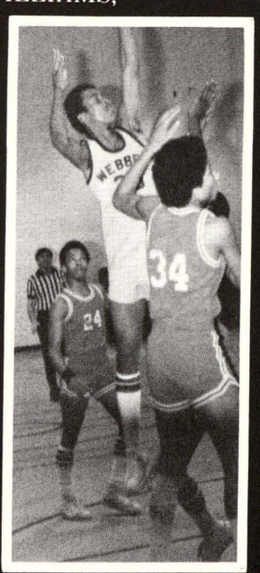

DR. WHOP PULLING UP ON A DEFENSLESS DEFENDER.

Boys' 9th Grade Basketball

WEBBER'S NINTH GRADE BOYS
FRONT ROW: MANAGER, JACOB YOUNG, JEFF DAVIS, RALPH GALIVAZ, VICTOR CASTRO, COACH BARBER: MIDDLE ROW: JOE CAGE, JOHN BRAZIL, AL TINSLEY, CRAIG MOTON, ROBERT MOORE: BACK ROW: DARYL LLOYD, LEROY DORSEY, REGGIE HUMES, RODNEY GREEN, TIMOTHY PRINCE

You Get What You Play For

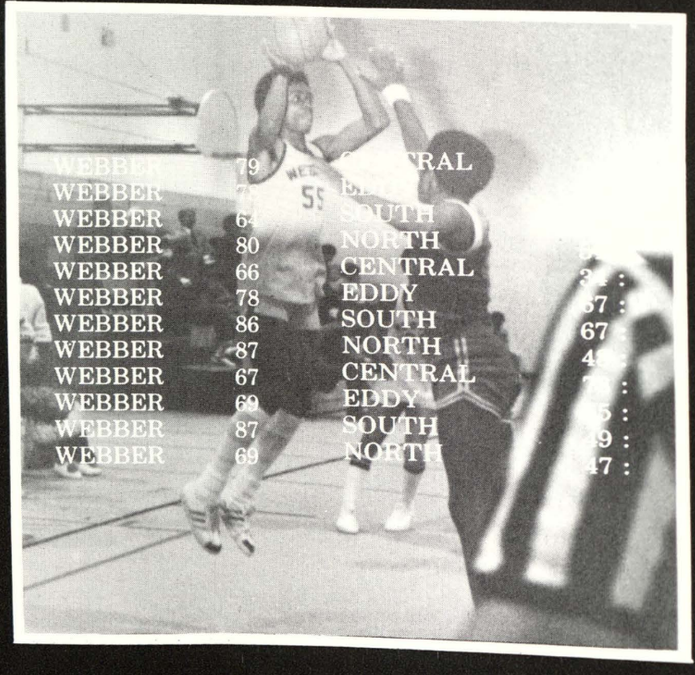

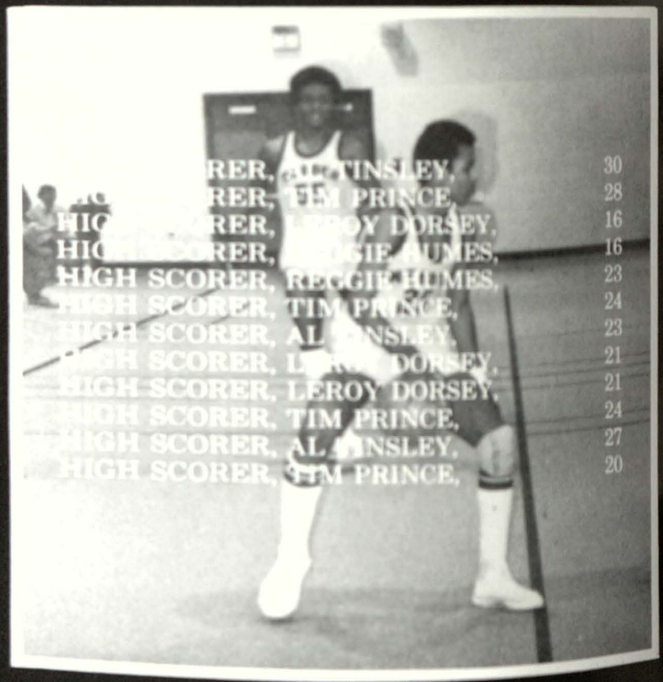

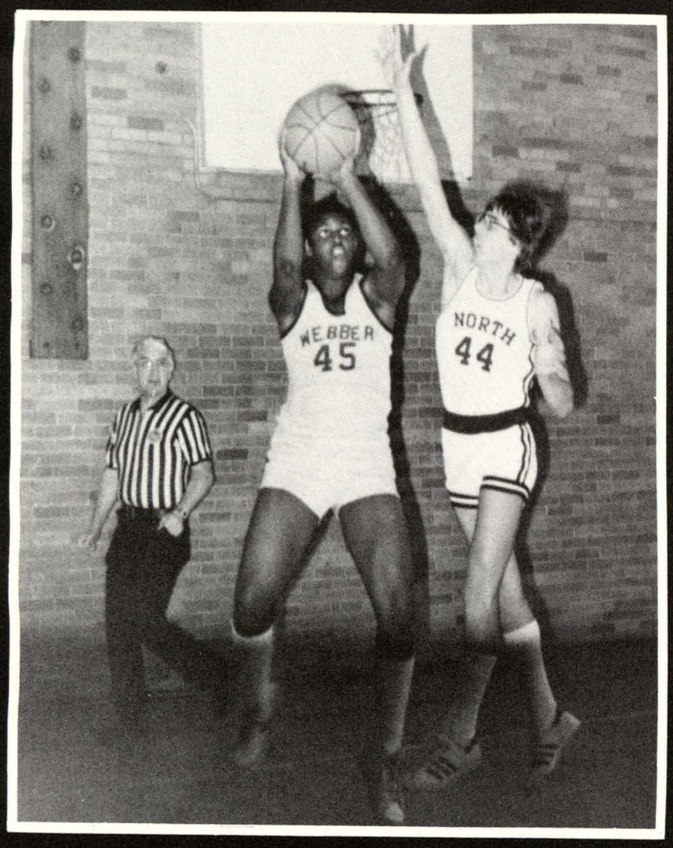

"ICE CUBE" GETTING TWO FROM THE CORNER AS HE HITS A GAME HIGH OF 21 POINTS COMING OFF THE BENCH.

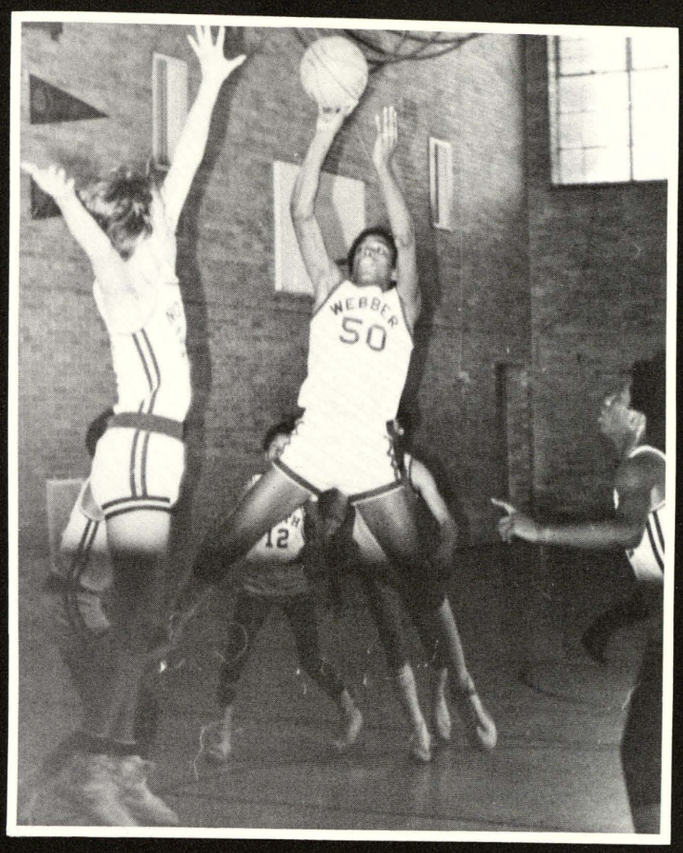

"ICE MAN" SHOOTING HALF COURT TRYING TO GET TWO POINTS BUT HE MISSED AND IS PENALIZED FOR CHARGING.

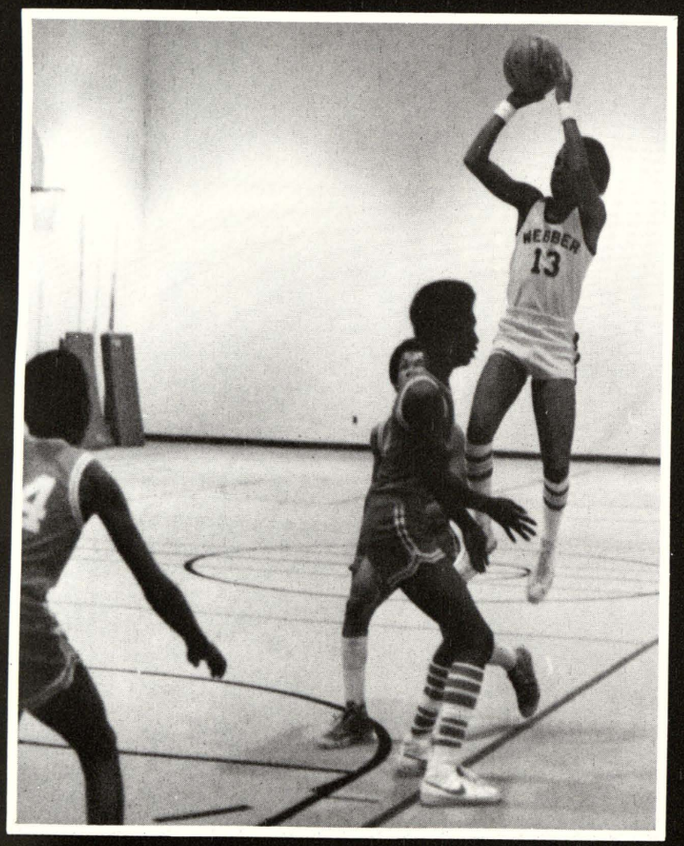

"FRED WILSON DOING IT WITH A SWISH"

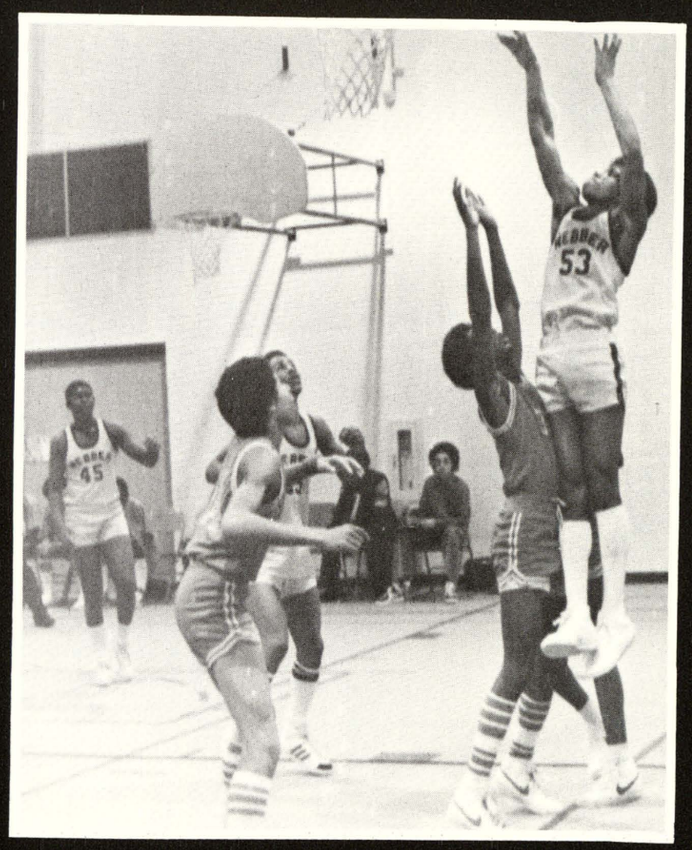

"BABY DAWK" IS GETTING A REBOUND OFF A MISSED SHOT BY "ICE CUBE"

You Get What You Play For. . .

Football
Eighth Grade Champions

Front Row: James Sewer, Donald Fellman, Tim Long, Joe Palomo, Tony Holmes, Richard Russell, Melvin Barnes, Fred Davis, Ricky Rivera, Billy Young.
Middle Row: Kelvin Harkins, Renwick Robinson, David Garchow, Javier Serrato, Garland Moten, William Boyd, Rodney Williams, Mgr. Adonia Lyles, Jesse Gonzales, Coach James Kaul.
Back Row: Melvin Trammel, Joe Garcia, Angelo Borrero, Andre Richardson, George Lawson, Willie Lyles, Reginald Helton, Joe Verdusco.

Coach Kaul and Fred Davis talk over a play.

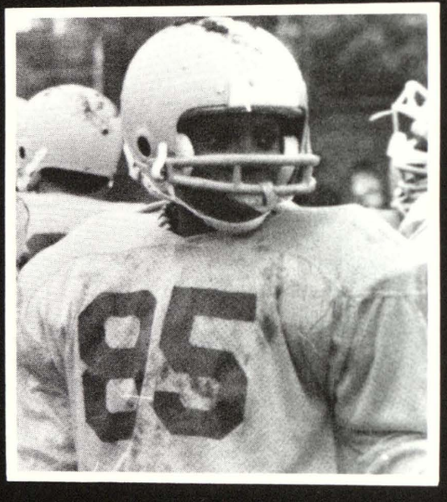

Melvin Trammel (85) laughs it up with the players on the sidelines.

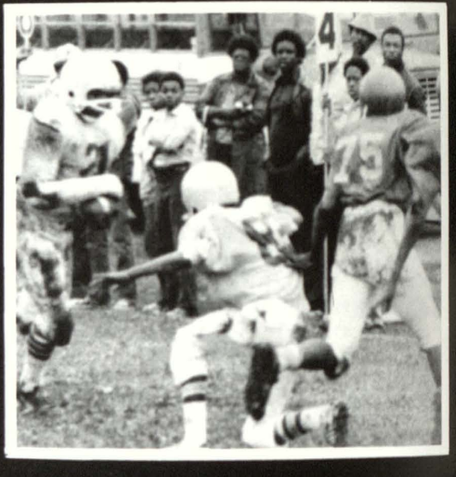

Tony Holmes gets a first down for Webber against Central.

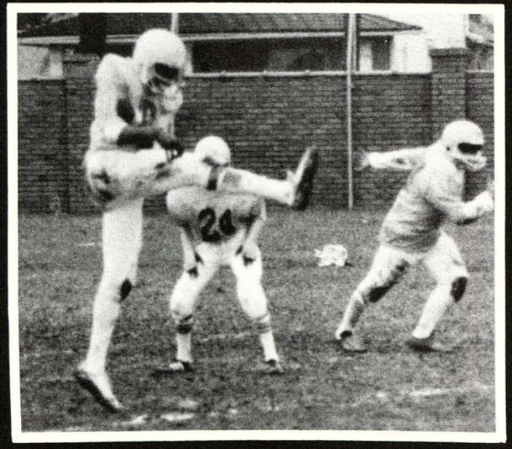

Willie Lyles kicks off to Central after a TD.

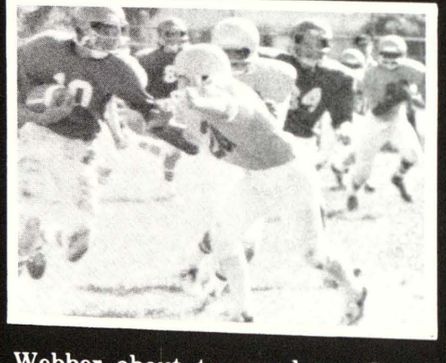

Webber about to murder a South player.

Webber in the mud against Central.

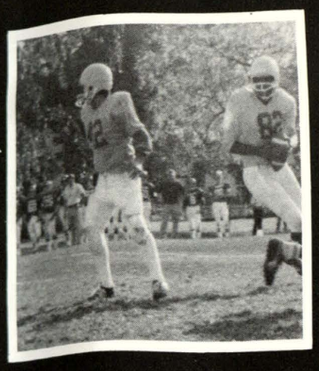

Roger Salazar (42) blocks for Leroy Dorsey (82) as he completes a pass.

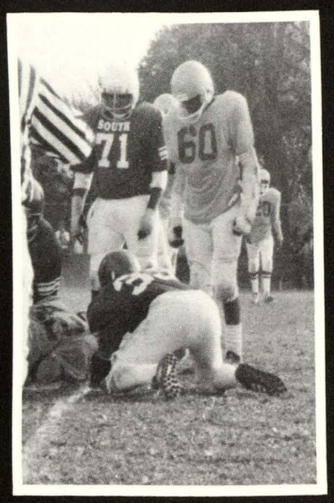

Robert Baber (60) and Leroy Dorsey (82) gather around a tackle.

Webber about to score a TD against South.

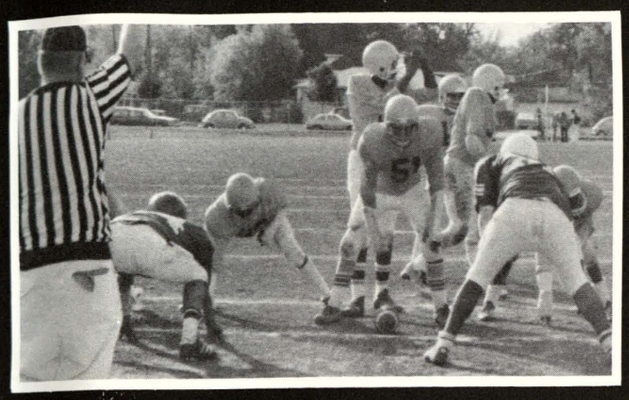

Webber calls time out to talk over a play.

Jacob Young scores a TD on South. (Another One Bites The Dust).

Ninth Grade Football

Front Row: Mgr. Detrius McCall, Darren Lindsay, Raymond Culpepper, Ricky Hilburn, Jerre Quinn, John Moore, Shawn Carter, Tony Smith, Roger Salazar, Jacob Young, Walter McGee, Norman Wilson, Joe Thomas. Middle Row: Mark Burnell, Robin Manning, Eddie Morgan, Manuel Anguiano, Anthony Williams, Robert Baber, Jeff Davis, Tony Franklin, Reggie Lampkin, Willie Mims, Leslie Davis, Larease Williamson, Robert Moore, Asst. Coach Jim Nyquist. Back Row: Coach Gary Barber, Victor Castro, Daryl Lloyd, John Brazil, Al Tinsley, Johnny Hamilton, Leroy Dorsey, Raymond Jacklin, Craig Moten, William Lowery, Rodney Green, Reginald Humes, Andy Yacks.

Girls Basketball 9th Grade

Coach Adam, Manager Crystal Neal, Felicia Taylor, Constances Hardmen, Vectra Bond, Carmen Abrams, Manager, Carla Garnett, Constances Lawerence, Connie Mathews, Edna Patterson, Jackie Stone.

7th-8th Grade

Mr. Carpenter, Manager, Cathy Davis, Kim McMillion, Tonya Ruffin, Kelly Mason, Shevonne Weems, Sonja Arthur, Manager Fanesia Hyson, Tresea Sanders, Sharon Hopkins, Yolanda Castell, Cassandra Williams, Leathia Hardy.

Girls Volleyball

Coach, Mr. Adams. Manager, Crystal Neal, Vectra Bond, Monica Thomas, Manager, Carla Garnett, Manager, Jackie Stone, Vanetta Terry, Kelly Mason, Sandra Jackson, Constance Hardman, Tonya Ruffin, DeAnna Terry, Edna Patterson, Wallena Davis, Marsha Britton, Carloyn Rodiguez.

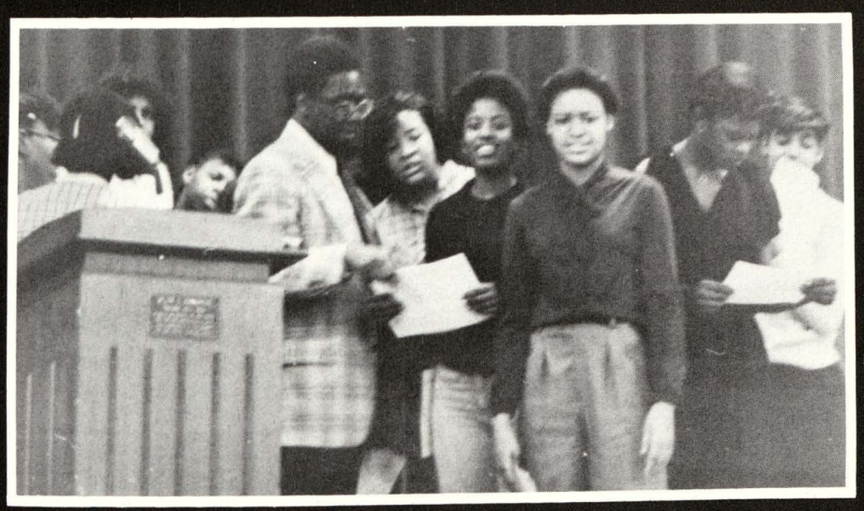

Volleyball Team getting there awards.

Vectra Bond serving the ball.

Girls Swim Team

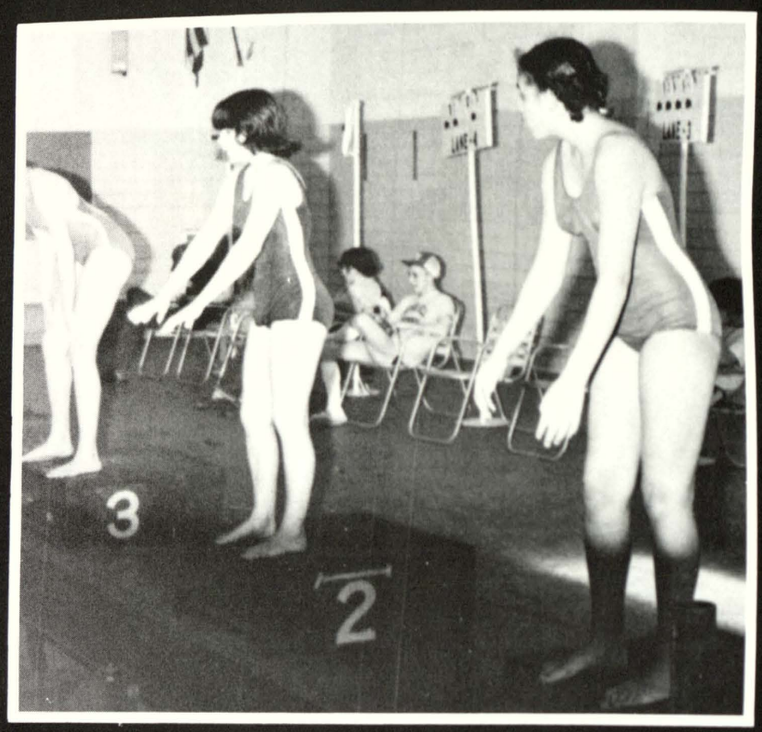

Get ready, get set, GO!

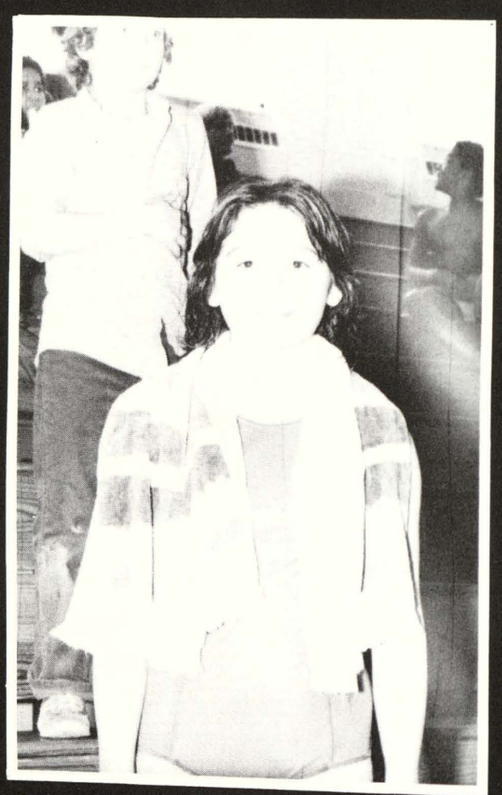

I can't believe I won my competition.

Girls pose for swim team picture.

Front Row: Cindy Pena, Linda Miscak, Jennifer Emeott
Second Row: Lisa Godwin, Mrs. Williams, Lynita Vaughn
Third Row: Toni Volpe, Barbara Ricklefs.

Boys Swim Team

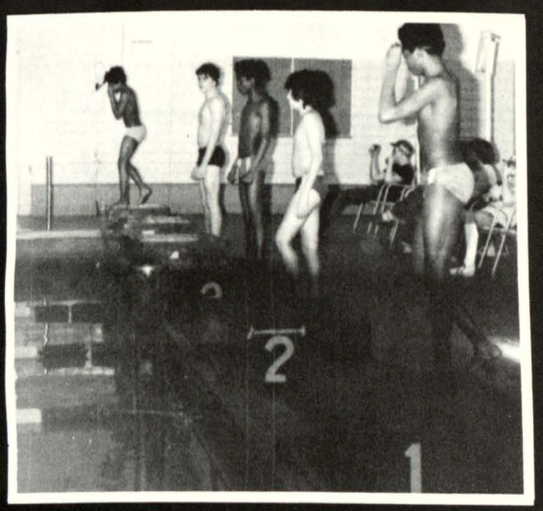

On the block for the hundred yard dash.

Boys pose for group picture.

First Row: Dean Zeitz, Raymond Jacklin, Joe Garcia
Second Row: Zeebeedee Love, Scott Majewski, Hector Malacara
Third Row: David Taylor, John Goss, Joe Parks,
Fourth Row: Jerre Quinn, Terry Humes, Norris Clark

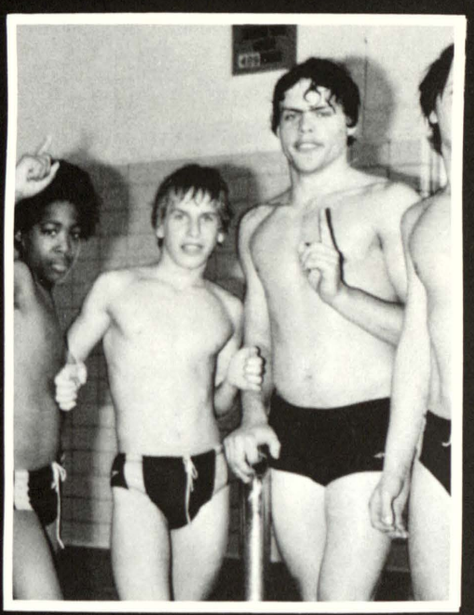

Yeah, were number one!

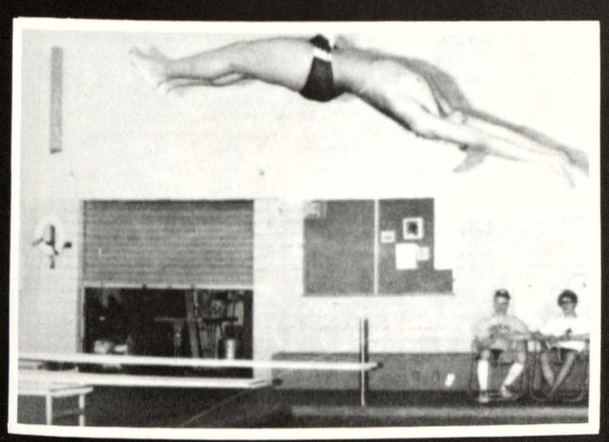

Up, Up and a way.

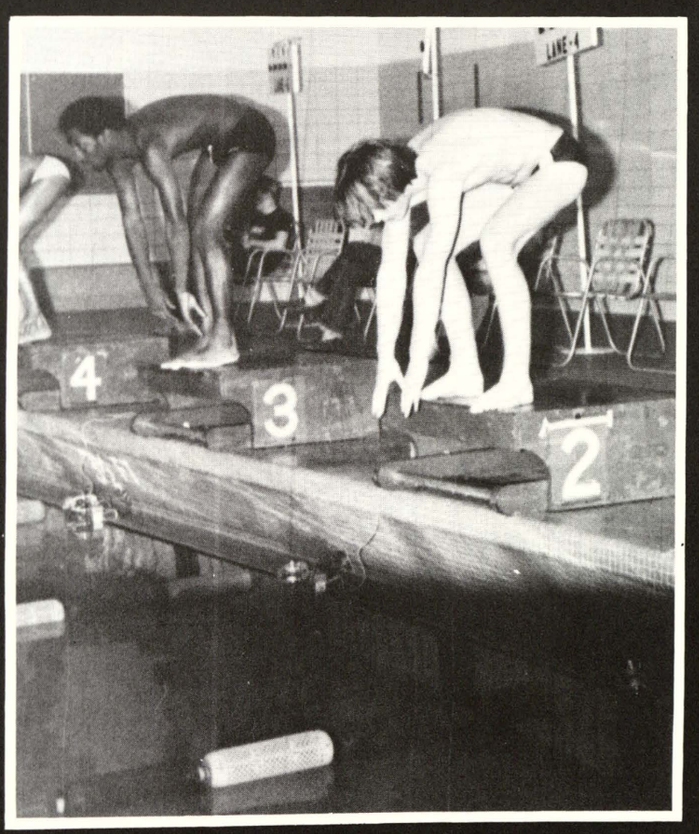

Ready for action!

Baseball

TOP: Leroy Dorsey, Coach Kaul, Tony Gray, Middle: Norman Wilson, George Lawson, BOTTOM: Lerease Williams, Derrick Hughes, Dale Fisk.

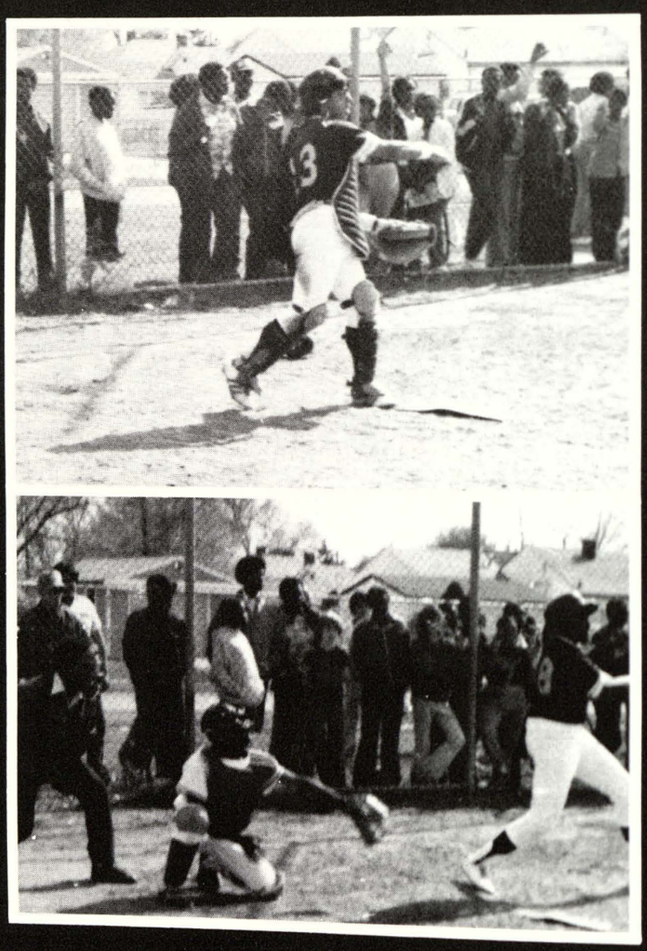

Work Time

Girls Championship Track 1979-80

1st Row: CONNIE MATTHEWS, BRIDGET McAFEE, CARLA GILYARD, JACKIE STONE, MICHELLE MATTHEWS, TRIN FIFE, TRESEA PROCTOR.

2nd Row: Coach; LUCIE DAVIS, ANGIE JACKSON, CHRISTINE THOMAS, KATRINA HENDERSON, MARCIA BRITTON, TIEANN HAYES, MARVA HILL, SANDRA COLLIER.

3rd Row: CONSTANCE HARDMAN, FELICIA SIMMONS, SHEILA NEW, KELLY MASON, VONNIE NEWSOME, TONYA LEE, THEA TURNER.

JOSE MORALES, ANCHOR MAN FOR WEBBER JUNIOR HIGH'S BOY TRACK TEAM, CAME IN FIRST PLACE.

Boys Track 1979-80

Cheerleaders

(bottom row) Nona Banks, DeReese Banks, Dorthia Whiting,
(top row) Wanda Wade, Karlisa Robinson, Sandra Jackson, Lisa Brown, Sandra Miller,
(middle row) Carolyn Paine, Marcia Britton, Elise Nickson.

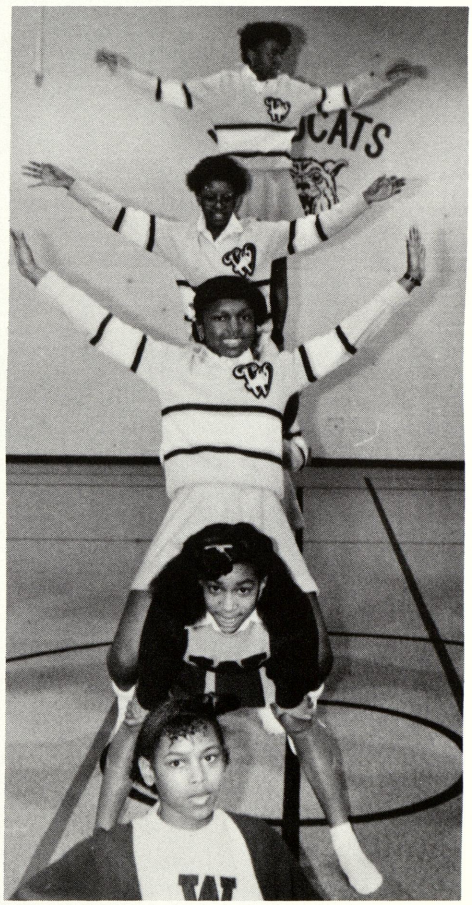

W
W
W
W

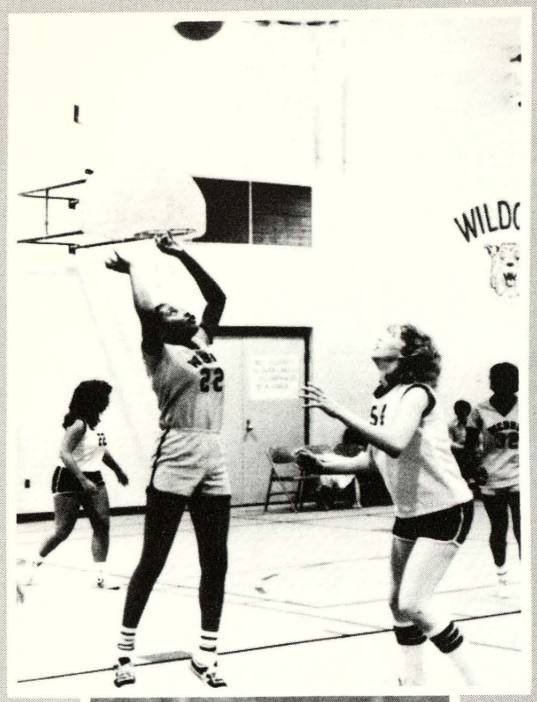

Carman doing her thing

"What do you mean a foul?"

"Tah-Dah"

Evies first big appearance

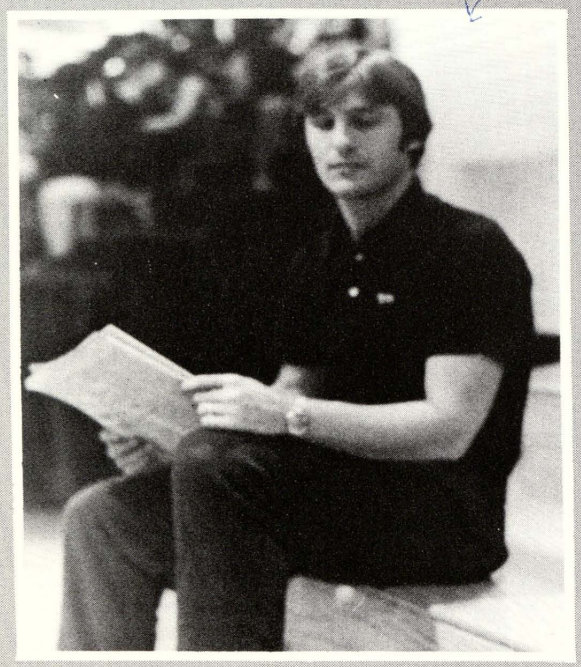

Sleeping on the job.

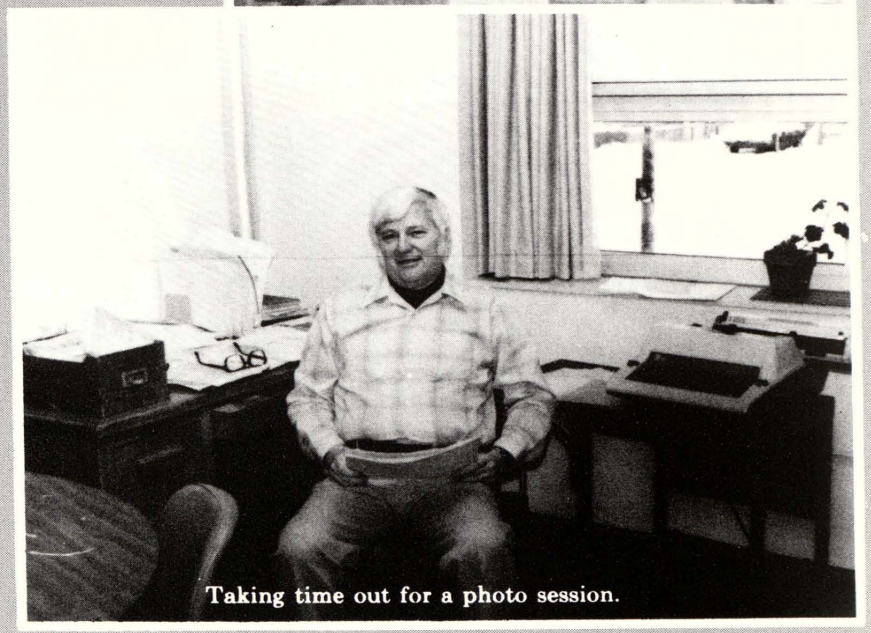

Taking time out for a photo session.

Library And Office Workers

(TOP ROW) MRS. KUEHN, KENNIS THOMPSON, CORNAL MCBRIDE, TINA BORUSZEWSKI, ROBIN MANNING, (BOTTOM ROW) THREASA LUMBREAS, NADRA ROSE, JACKIE MORRIS, EVA CROSS.

(TOP ROW) EVIE WILLIAMSON, TONJA LEE, CONSTANCE HERMAN, LYNNE SLADE, JUANITA HENDRIX, (BOTTOM ROW) TRINA FIFE, THEA TURNER, MARIA GOODWINE, LARRISA WHITE.

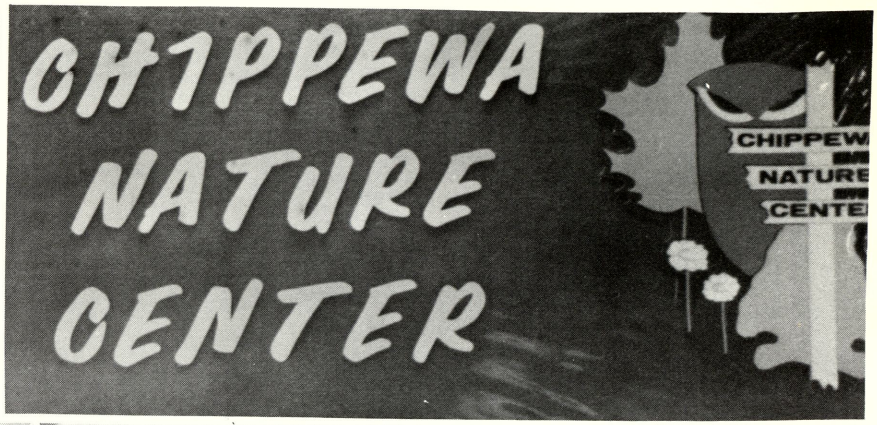

Some of the 8th grade students at Webber Junior High went to the Chippewa Nature Center and had a ball.

"1981 CLOWNS OF THE YEAR"

"SOME SHOOTER"

"A PERFECT SHOT"

"THE HANGING OF MR. CRANE"

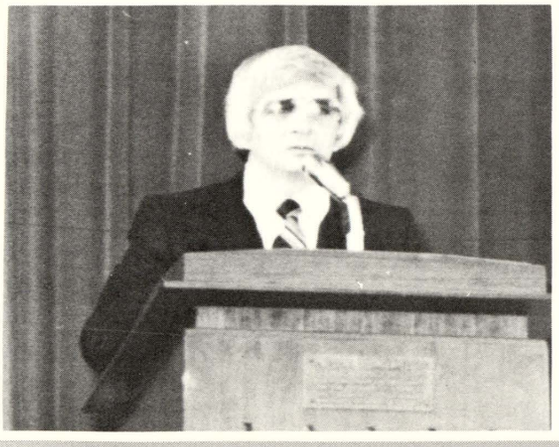

"SUCH A BORING SPEECH, BUT A NICE PERSON"

"A BUNCH OF DOPES"

"WEASLE"

Webber Junior High And I Was There

From elementary to Junior High,
We leave Webber School with one
big sigh.
For all the events throughout
the years,
Lets just give them one big cheer.
For all the years of pain and
sorrow,
Just keeping for tomorrow.
So remember each and every one,
Because after 1981 they'll all
be gone.
Watch this student as he walks
out the door,
And look out world, for the class
of "84".
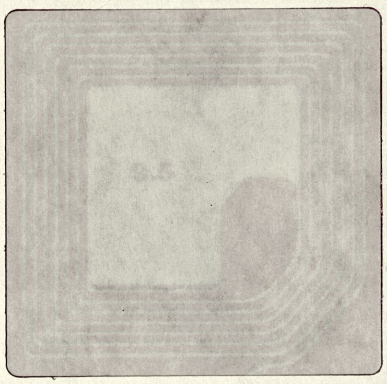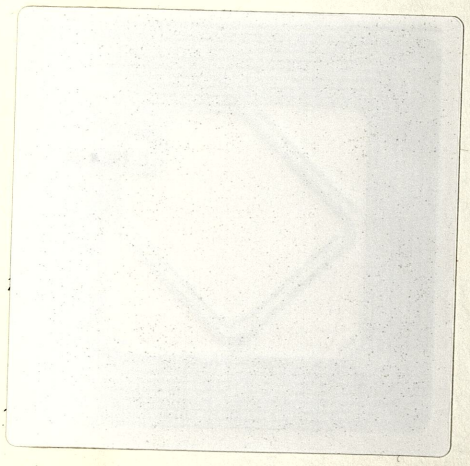
PUBLIC LIBRARIES OF SAGINAW
3 1390 01285 1281